





Opportunity Awaits!



1257 11TH TERRACE, MARYSVILLE, KS



PROPERTY FEATURES

-  **8.1 +/- Acre Lot, Currently Dry Land & Native Grass**
-  **Ditch Culvert Tube & Driveway Present**
-  **Dirt Work for Building Pad Completed**
-  **Outside of Marysville City Limits**

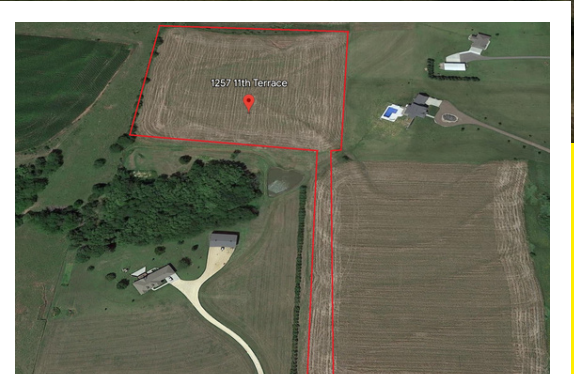

\$120,000

Jessica Leis, Agent



785.562.7817



jessica@midwestlandandhome.com



www.MidwestLandandHome.com

