

# Soils Map

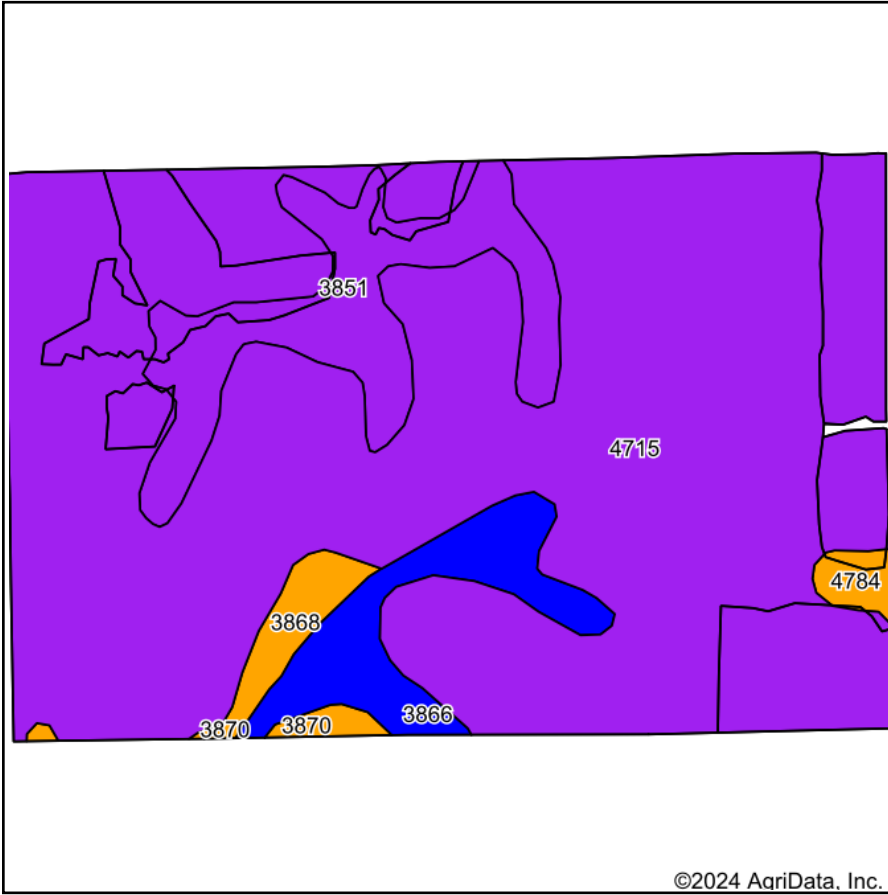

Soils data provided by USDA and NRCS.

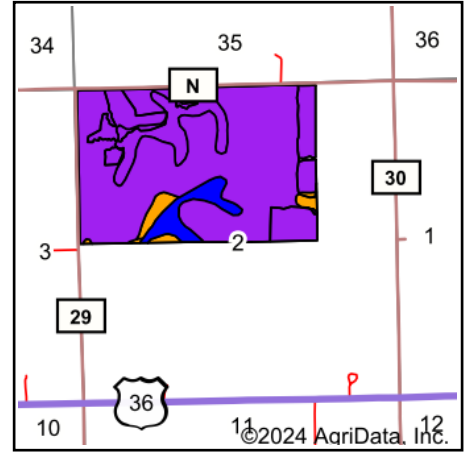

State: **Kansas**  
 County: **Republic**  
 Location: **2-3S-1W**  
 Township: **Richland**  
 Acres: **232.39**  
 Date: **4/11/2024**



Maps Provided By:



© AgriData, Inc. 2023

www.AgriDataInc.com



Area Symbol: KS157, Soil Area Version: 22

Code	Soil Description	Acres	Percent of field	Non-Irr Class Legend	Non-Irr Class *c	Irr Class *c	Range Production (lbs/acre/yr)	*n NCCPI Soybeans
4715	Kipson soils, 5 to 30 percent slopes	189.18	81.4%		VIs		2705	26
3851	Geary-Hobbs silt loams, 0 to 30 percent slopes	22.64	9.7%		Vle		4745	66
3866	Hastings silt loam, 1 to 3 percent slopes	12.87	5.5%		Ile	Ile	3807	67
3868	Hastings silt loam, 3 to 7 percent slopes	4.02	1.7%		IIle	IIle	3715	67
4784	Tully silty clay loam, 3 to 7 percent slopes, eroded	2.00	0.9%		IIle	IIle	4045	53
3870	Hastings silty clay loam, 3 to 7 percent slopes, eroded	1.68	0.7%		IIle	IIle	3727	58
<b>Weighted Average</b>					<b>5.68</b>	<b>*-</b>	<b>3001.2</b>	<b>*n 33.3</b>

\*n: The aggregation method is "Weighted Average using all components"

\*c: Using Capabilities Class Dominant Condition Aggregation Method

\*- Irr Class weighted average cannot be calculated on the current soils data due to missing data.

Soils data provided by USDA and NRCS.