

Overview



Brown, KS • Township: Mission • Location: 19-4S-17E

55.40 acres, 1 selection



Overview 55.40 acres, 1 selection



Brown, KS • Township: Mission • Location: 19-4S-17E

Type: Parcel



Acres	Parcel ID Number	Property Address
55.40	1541900000007000	120Th St Horton, KS 66439

Owner 1	Owner 2	Owner Address
CASE LORA C STRUBE	—	15223 Fontana St Overland Park, KS 66224-8711

Total Assessed Value	Assessed Land Value	Assessed Improvement Value	Assessed Year
\$10,575	\$10,575	—	2024

County Use Description	Legal Description
FARMG/RANCH LAND (NO IMPRV)	S19 , T04 , R17E , ACRES 55.4 , S188' OF E2/SW4 LESS R/W

Soils



Brown, KS • Township: Mission • Location: 19-4S-17E

55.40 acres, 1 selection

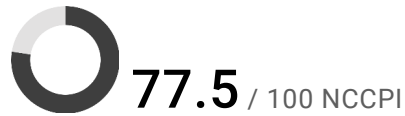
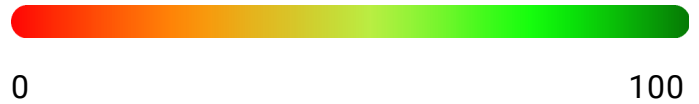
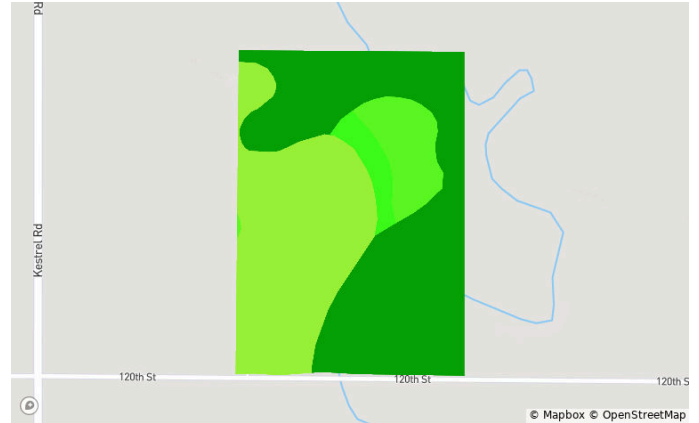
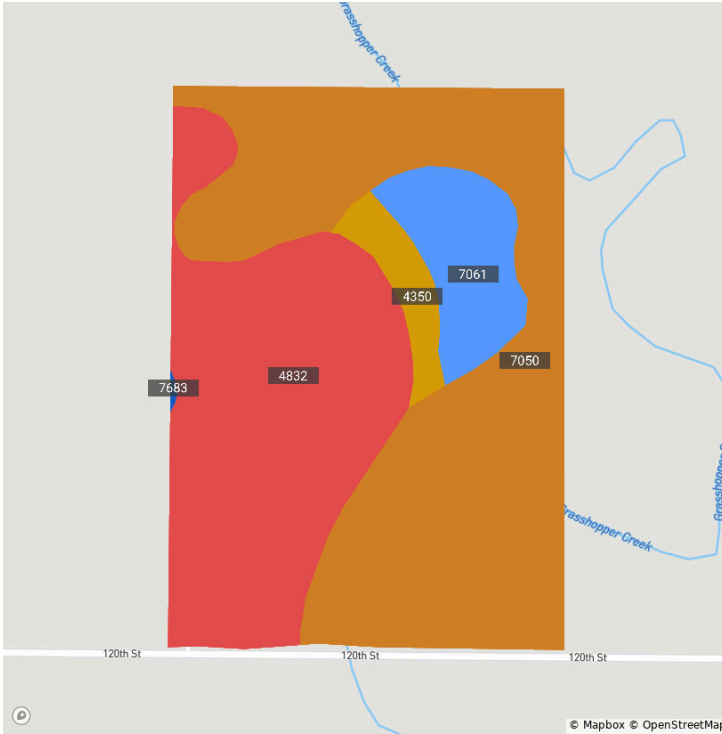

Code	Soil Description	Acres	% of Field	Non-IRR Class	IRR Class	NCCPI
7050	Kennebec silt loam, occasionally flooded	27.9	50.4%	2w	—	94.0
4832	Wamego silty clay loam, 3 to 7 percent slopes	20.7	37.4%	4e	4e	58.2
7061	Muscotah silty clay loam, occasionally flooded	4.7	8.6%	2w	—	67.0
4350	Chase silty clay loam, rarely flooded	2.0	3.6%	2w	2w	70.6
7683	Wymore silty clay loam, 3 to 6 percent slopes	0.0	0.1%	3e	3e	66.2

Crop History



Brown, KS • Township: Mission • Location: 19-4S-17E

55.40 acres, 1 selection

2023

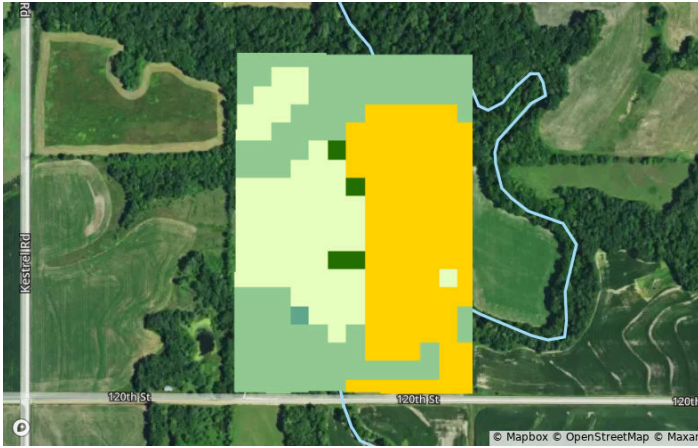

2022

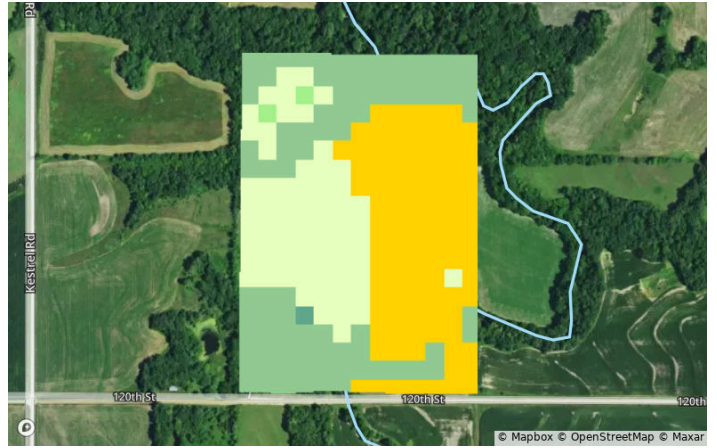

2021

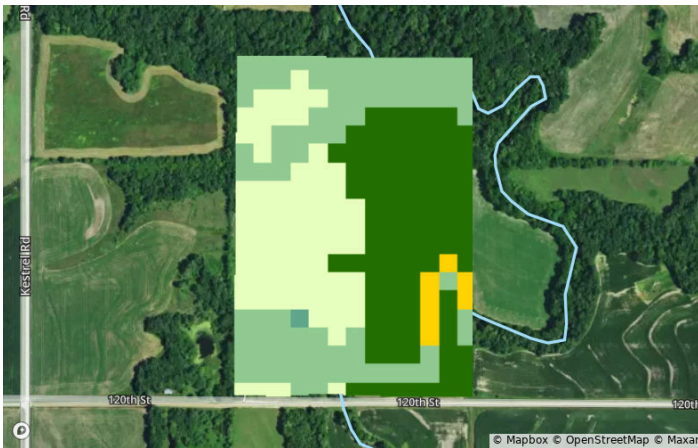

2020

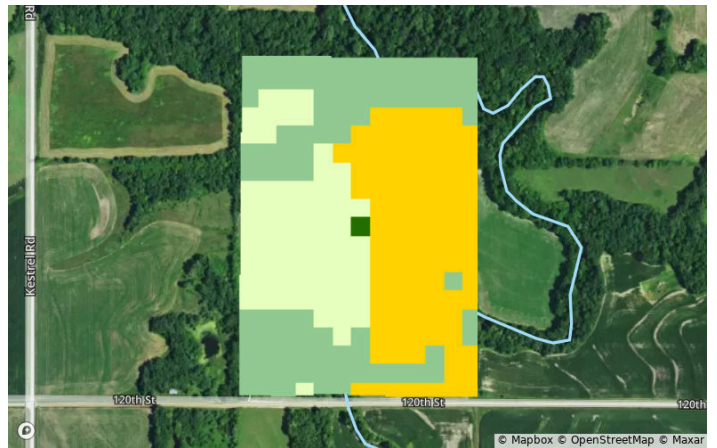

2019

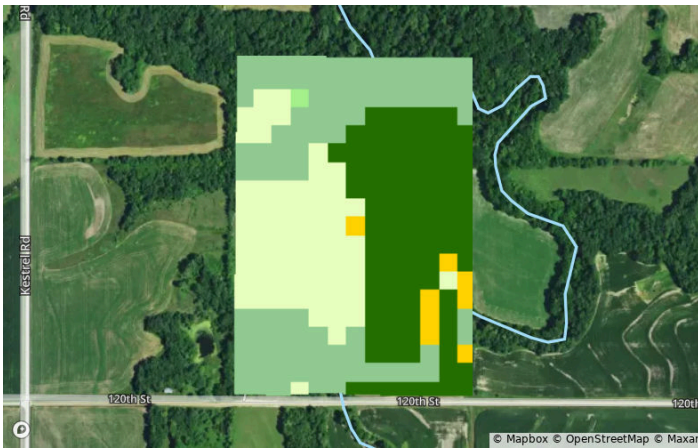

2018

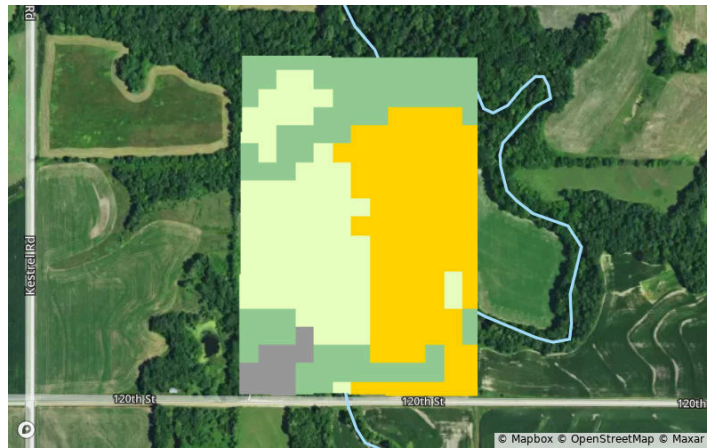

Crop History



Brown, KS • Township: Mission • Location: 19-4S-17E

55.40 acres, 1 selection

All Selections



Crop	2023	2022	2021	2020	2019	2018
Deciduous Forest	36.4%	35.2%	34.0%	36.8%	36.8%	30.8%
Grassland/Pasture	24.7%	25.9%	27.1%	25.1%	24.7%	29.1%
Corn	36.8%	37.7%	2.8%	37.7%	3.2%	37.2%
Soybeans	1.6%	0.0%	35.6%	0.4%	34.8%	0.0%
Other	0.4%	1.2%	0.4%	0.0%	0.4%	2.8%

Vegetation Index (NDVI)



Brown, KS • Township: Mission • Location: 19-4S-17E

55.40 acres, 1 selection

2024

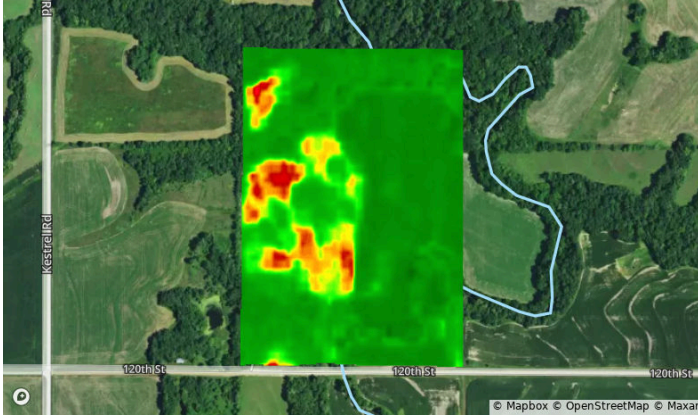

2023



2022

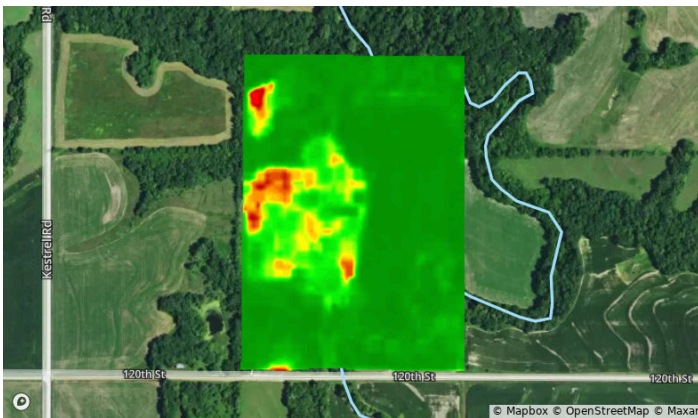

2021

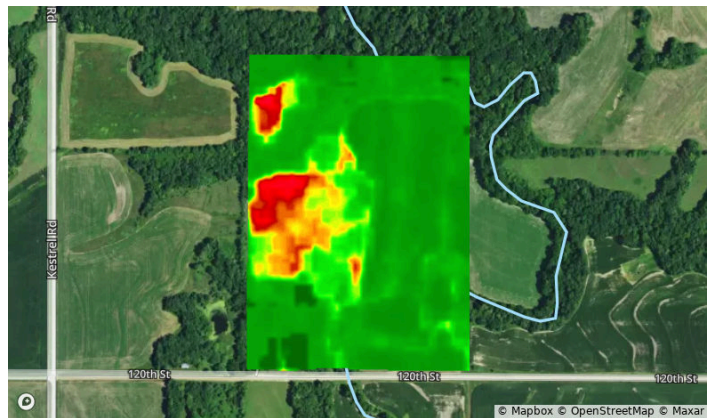

2020

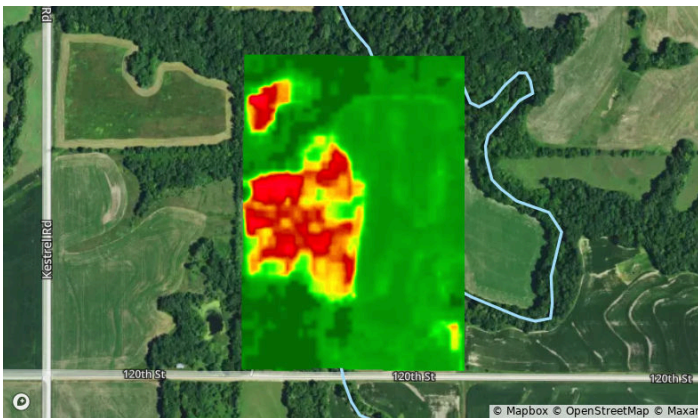

2019

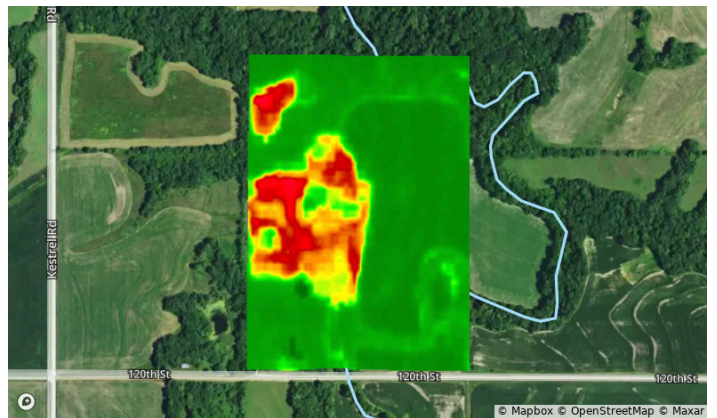

Vegetation Index (NDVI)



Brown, KS • Township: Mission • Location: 19-4S-17E

55.40 acres, 1 selection

Year	2024	2023	2022	2021	2020	2019
Standard Deviation	8	7	6	8	11	10
Mean	88	83	88	86	87	86
Min	55	55	54	56	55	54
Max	99	91	94	100	100	100

Flood (FEMA Report)



Brown, KS • Township: Mission • Location: 19-4S-17E

55.40 acres, 1 selection

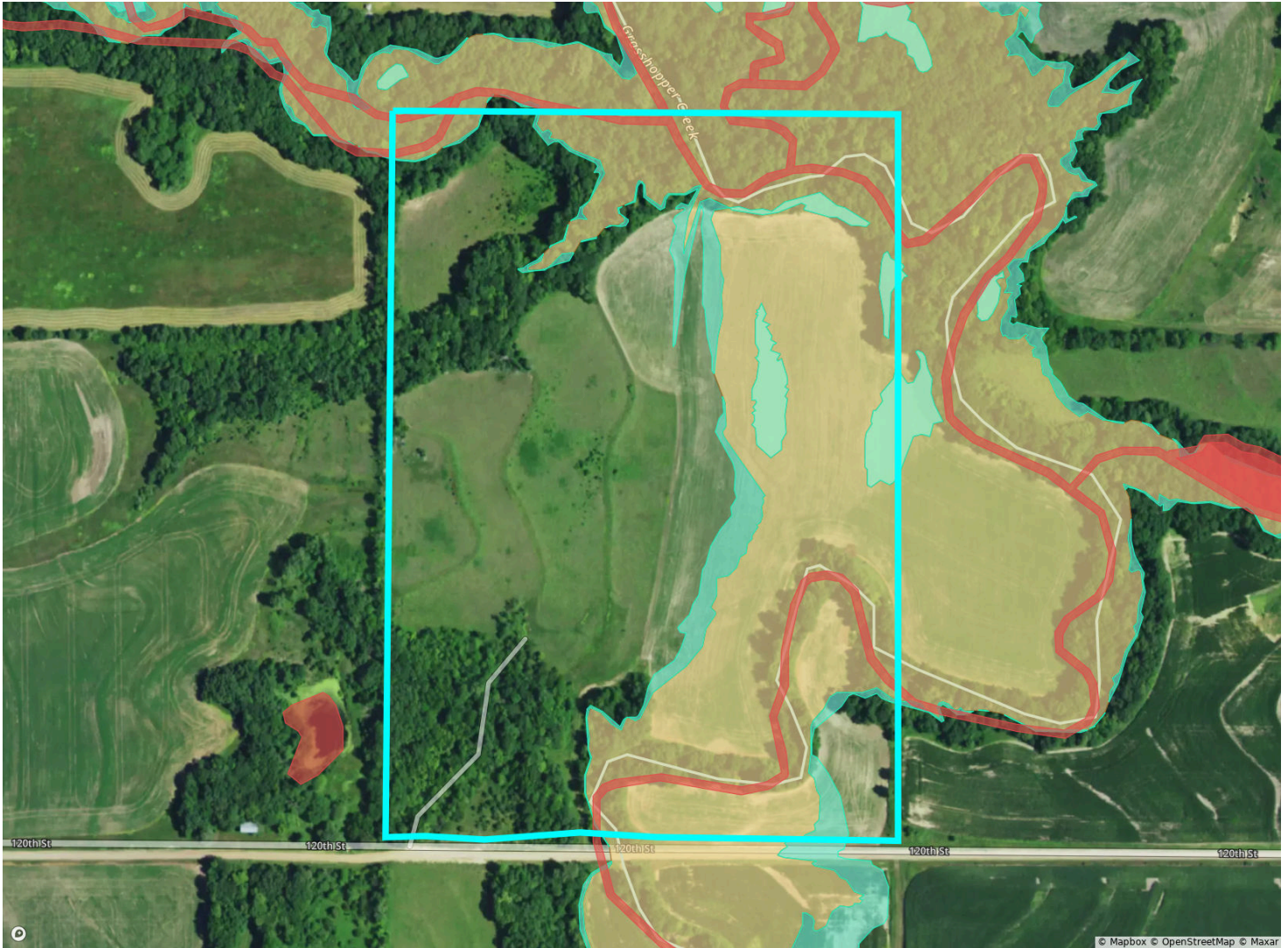

Flood Hazard Zone

	% of Selection	Acres
● 100 Year Flood Zone (1% annual chance of flooding)	38.6%	21.4
● 500 Year Flood Zone (0.2% annual chance of flooding)	6.1%	3.4
● Regulatory Floodway	0.0%	0.0
○ No Flood Hazard Zone	55.3%	30.6

Wetlands

	% of Selection	Acres
● Assorted Wetlands	2.5%	1.4









FSA Overview



Brown, KS • Township: Mission • Location: 19-4S-17E

55.40 acres, 1 selection



CLU	Acres	CLU	Acres	CLU	Acres
1 	16.86	4 	6.32	7 	2.67
2 	9.04	5 	5.13	8 	1.40
3 	8.41	6 	4.20	9	0.39

FSA Overview



Brown, KS • Township: Mission • Location: 19-4S-17E

55.40 acres, 1 selection

CLU	Acres
10	0.39