

Overview

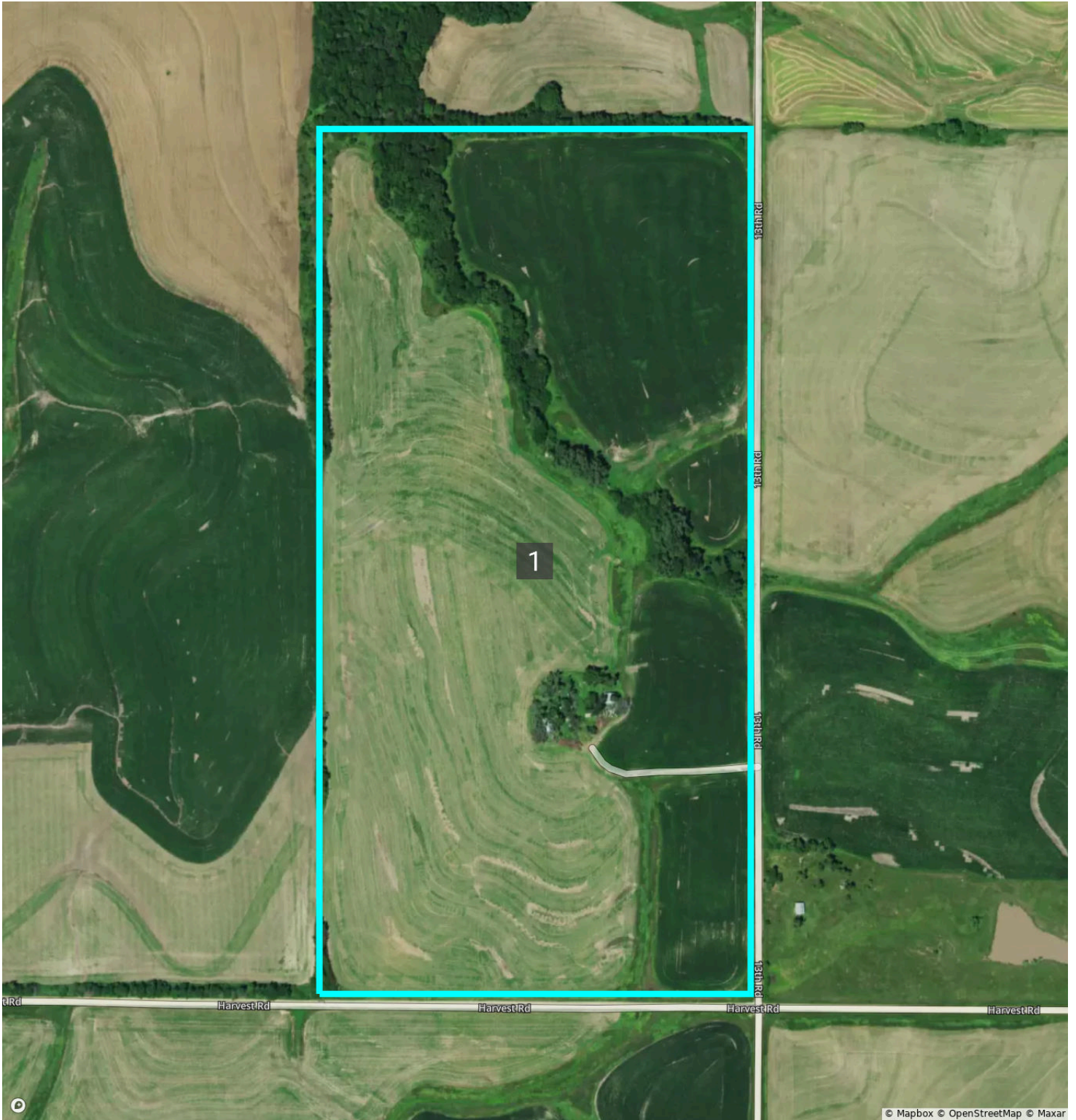

Marshall, KS • Township: Marysville • Location: 12-2S-7E

78.17 acres, 1 selection



Overview 78.17 acres, 1 selection



Marshall, KS • Township: Marysville • Location: 12-2S-7E

Type: Custom Boundary



Acres
78.17

Lat. Long.
39.8889, -96.5845

Soils



Marshall, KS • Township: Marysville • Location: 12-2S-7E

78.17 acres, 1 selection

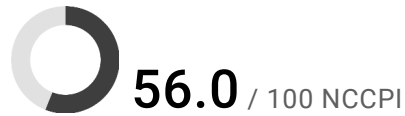
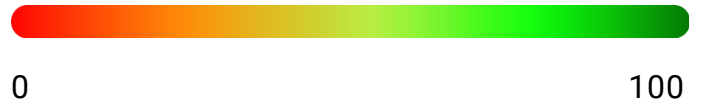
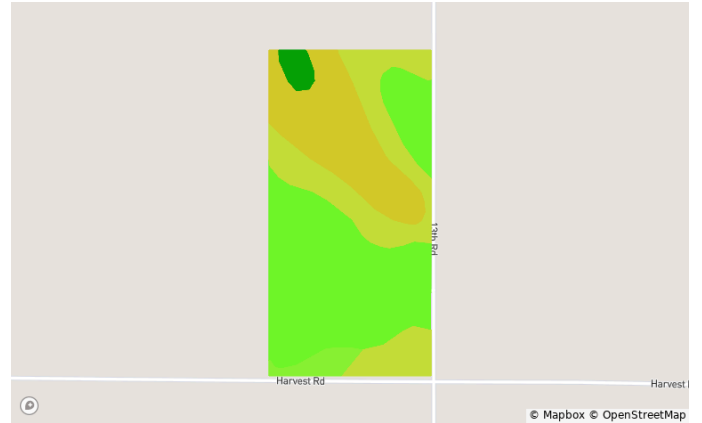

Code	Soil Description	Acres	% of Field	Non-IRR Class	IRR Class	NCCPI
● 7681	Wymore silty clay loam, 1 to 3 percent slopes	36.9	47.2%	2e	2e	64.1
● 7500	Pawnee clay loam, 1 to 4 percent slopes	19.5	24.9%	2e	3e	48.5
● 7501	Pawnee clay loam, 4 to 8 percent slopes, eroded	17.8	22.8%	3e	—	43.5
● 7684	Wymore silty clay loam, 3 to 6 percent slopes, eroded	2.3	3.0%	3e	4e	60.5
● 7050	Kennebec silt loam, occasionally flooded	1.6	2.1%	2w	—	94.0

Crop History



Marshall, KS • Township: Marysville • Location: 12-2S-7E

78.17 acres, 1 selection

2023



2022



2021



2020

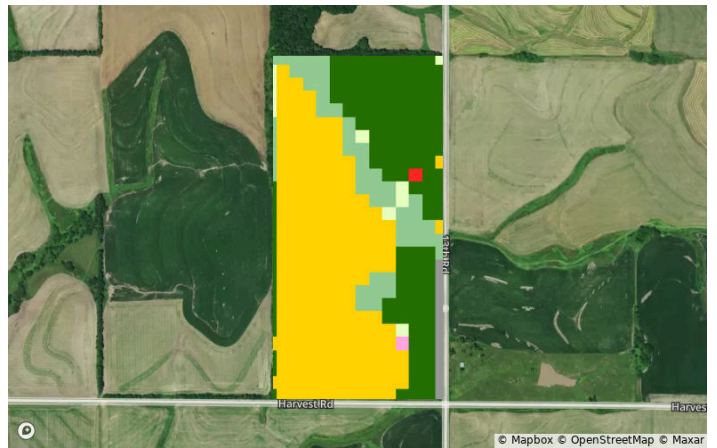

2019



2018

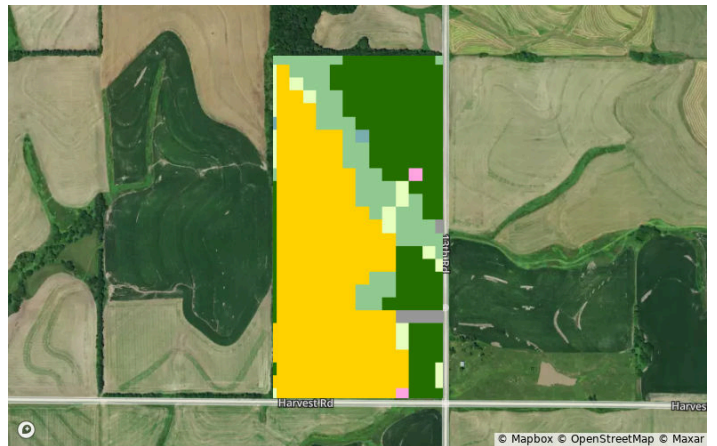

Crop History



Marshall, KS • Township: Marysville • Location: 12-2S-7E

78.17 acres, 1 selection

All Selections



Crop	2023	2022	2021	2020	2019	2018
Soybeans	50.0%	33.7%	50.9%	32.2%	50.9%	32.2%
Corn	32.2%	49.7%	32.5%	51.2%	32.2%	48.5%
Deciduous Forest	10.9%	10.9%	10.9%	11.2%	10.9%	13.6%
Other	6.8%	5.6%	5.6%	5.3%	5.9%	5.6%

Vegetation Index (NDVI)



Marshall, KS • Township: Marysville • Location: 12-2S-7E

78.17 acres, 1 selection

2024



2023



2022



2021



2020



2019



Vegetation Index (NDVI)



Marshall, KS • Township: Marysville • Location: 12-2S-7E

78.17 acres, 1 selection

Year	2024	2023	2022	2021	2020	2019
Standard Deviation	4	5	4	6	4	4
Mean	91	88	88	84	89	90
Min	55	55	56	59	57	64
Max	98	95	93	93	95	94

Flood (FEMA Report)



Marshall, KS • Township: Marysville • Location: 12-2S-7E

78.17 acres, 1 selection



Flood Hazard Zone

		% of Selection	Acres
●	100 Year Flood Zone (1% annual chance of flooding)	0.0%	0.0
●	500 Year Flood Zone (0.2% annual chance of flooding)	0.0%	0.0
●	Regulatory Floodway	0.0%	0.0
○	No Flood Hazard Zone	100.0%	78.2

Wetlands

		% of Selection	Acres
●	Assorted Wetlands	1.1%	0.8



FSA Overview





Marshall, KS • Township: Marysville • Location: 12-2S-7E

78.17 acres, 1 selection



CLU	Acres
1 	40.67
2 	16.53
3 	9.31

CLU	Acres
4 	4.84
5 	4.41
6 	1.83