

Soils Map

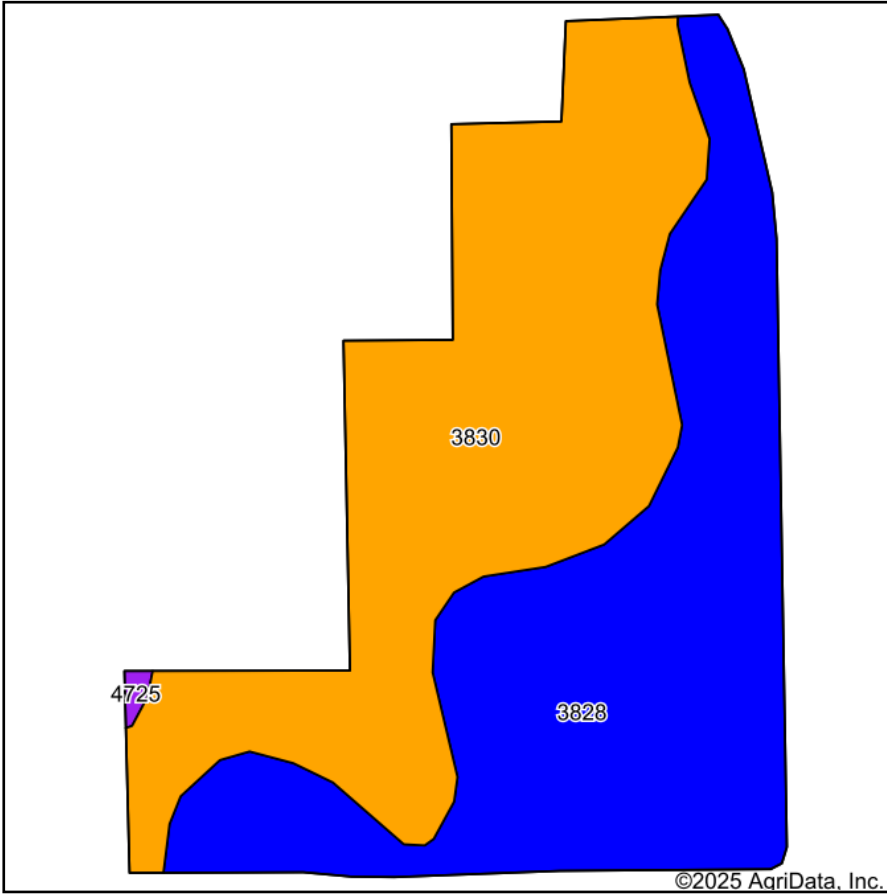

Soils data provided by USDA and NRCS.

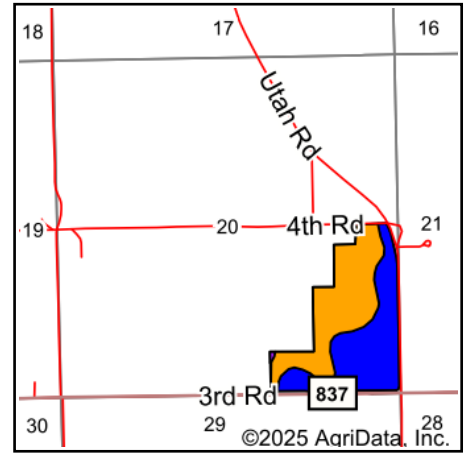

State: **Kansas**
 County: **Clay**
 Location: **20-10S-4E**
 Township: **Republican**
 Acres: **79.17**
 Date: **1/31/2025**



Maps Provided By:



© AgriData, Inc. 2023

www.AgriDataInc.com



Area Symbol: KS027, Soil Area Version: 23

Code	Soil Description	Acres	Percent of field	Non-Irr Class Legend	Non-Irr Class *c	Irr Class *c	Range Production (lbs/acre/yr)	*n NCCPI Soybeans
3830	Crete silty clay loam, 3 to 7 percent slopes	39.88	50.4%		IIIe	IIIe	3655	62
3828	Crete silty clay loam, 1 to 3 percent slopes	39.05	49.3%		Ile	Ile	3645	63
4725	Kipson-Sogn complex, 5 to 30 percent slopes	0.24	0.3%		VIs		2710	25
Weighted Average					2.52	*-	3647.2	*n 62.4

*n: The aggregation method is "Weighted Average using all components"

*c: Using Capabilities Class Dominant Condition Aggregation Method

*- Irr Class weighted average cannot be calculated on the current soils data due to missing data.