

# Overview

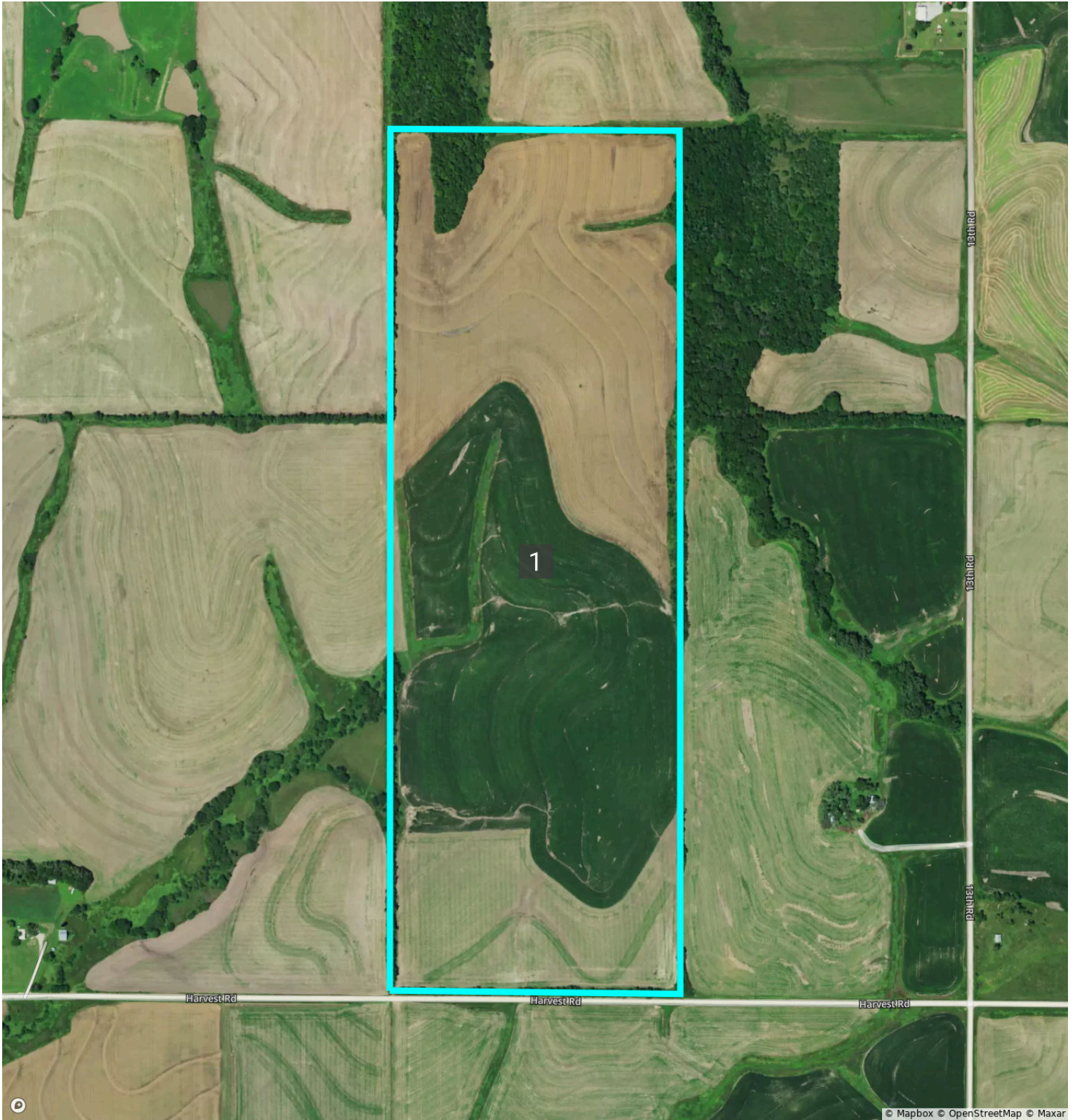

Marshall, KS • Township: Marysville • Location: 12-2S-7E

119.92 acres, 1 selection



# Overview 119.92 acres, 1 selection



Marshall, KS • Township: Marysville • Location: 12-2S-7E

Type: Custom Boundary

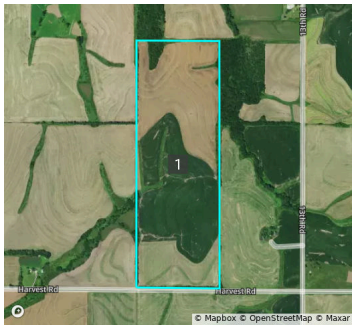

**Acres**  
119.92

**Lat. Long.**  
39.8896, -96.5892

# Soils



Marshall, KS • Township: Marysville • Location: 12-2S-7E

119.92 acres, 1 selection

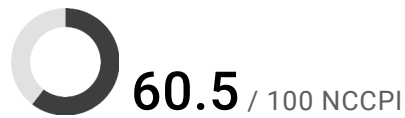
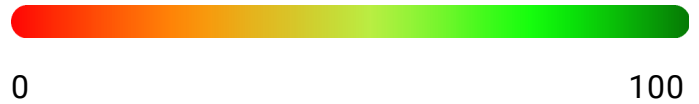
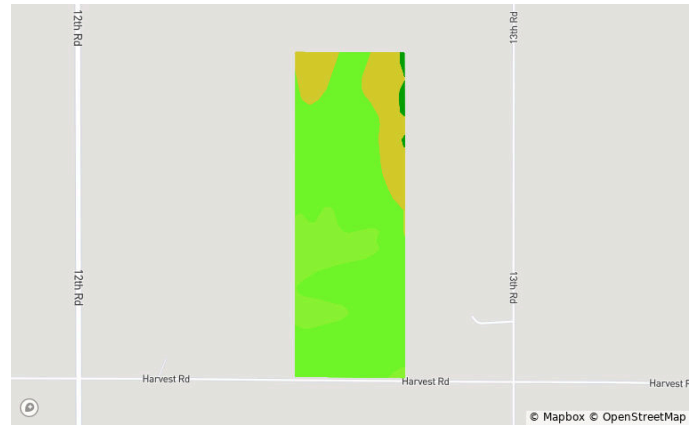
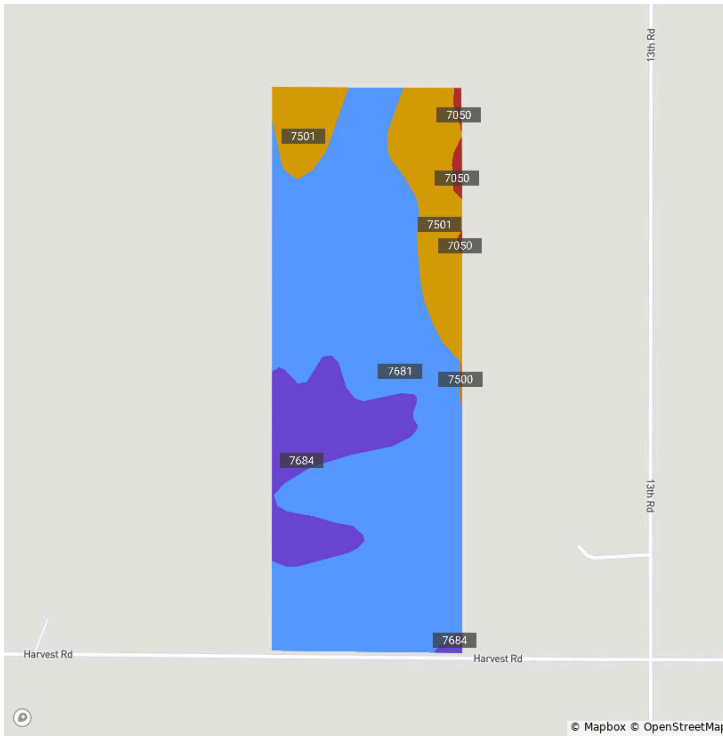

Code	Soil Description	Acres	% of Field	Non-IRR Class	IRR Class	NCCPI
7681	Wymore silty clay loam, 1 to 3 percent slopes	83.3	69.4%	2e	2e	64.1
7501	Pawnee clay loam, 4 to 8 percent slopes, eroded	19.1	15.9%	3e	—	43.5
7684	Wymore silty clay loam, 3 to 6 percent slopes, eroded	16.8	14.0%	3e	4e	60.5
7050	Kennebec silt loam, occasionally flooded	0.8	0.6%	2w	—	94.0
7500	Pawnee clay loam, 1 to 4 percent slopes	0.1	0.1%	2e	3e	48.5

# Crop History



Marshall, KS • Township: Marysville • Location: 12-2S-7E

119.92 acres, 1 selection

## 2023

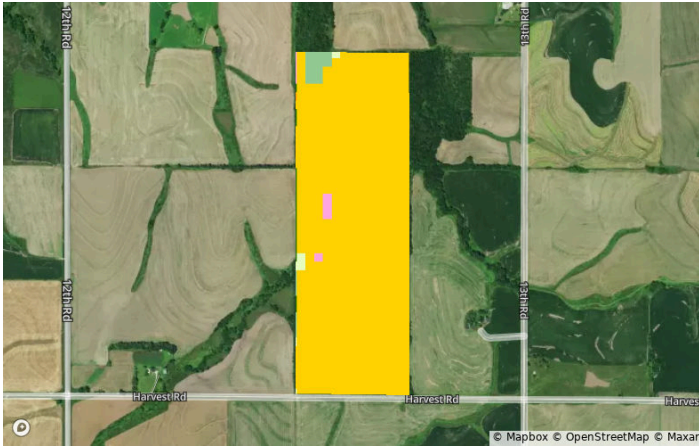

## 2022



## 2021

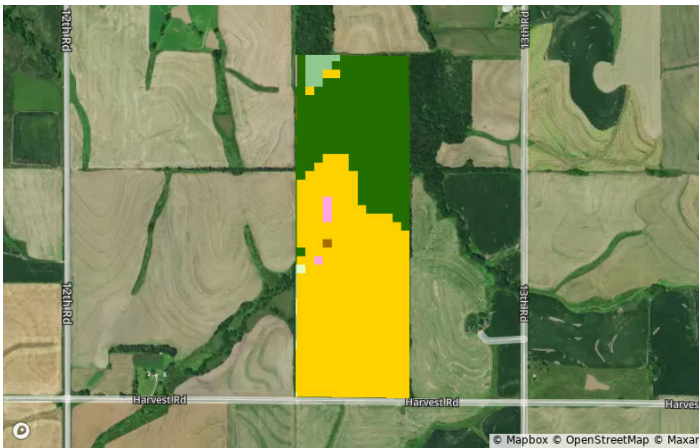

## 2020



## 2019

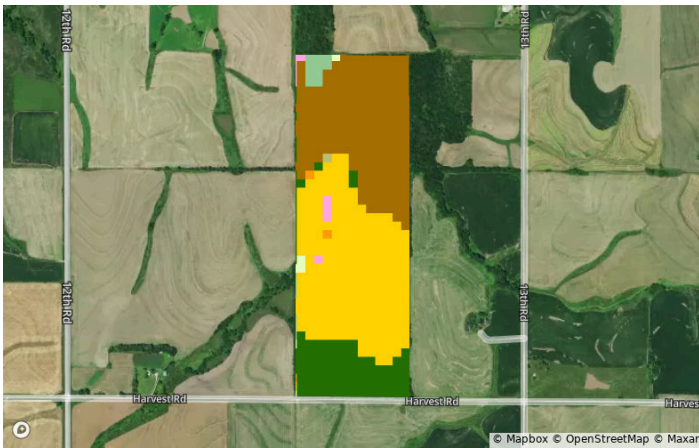

## 2018

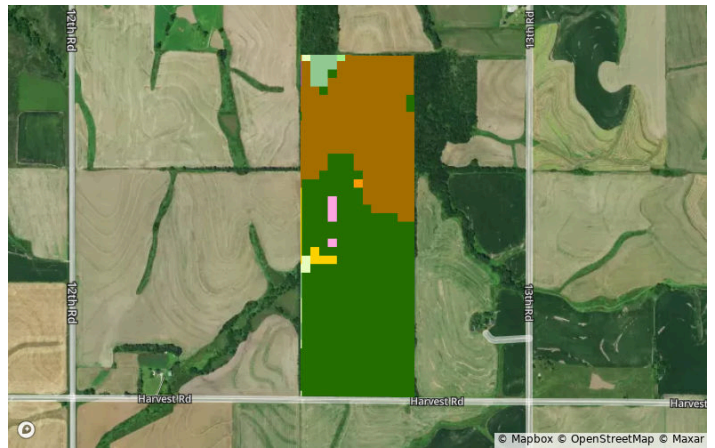

# Crop History



Marshall, KS • Township: Marysville • Location: 12-2S-7E

119.92 acres, 1 selection

## All Selections



Crop	2023	2022	2021	2020	2019	2018
Soybeans	3.6%	88.2%	34.5%	87.5%	18.2%	53.9%
Corn	86.8%	2.0%	55.2%	2.9%	39.3%	2.9%
Winter Wheat	0.0%	0.0%	0.4%	0.0%	32.3%	33.2%
Deciduous Forest	6.1%	6.2%	6.6%	6.4%	5.5%	5.5%
Grassland/Pasture	2.1%	2.3%	1.6%	1.6%	2.5%	2.9%
Other	1.4%	1.2%	1.8%	1.6%	2.1%	1.6%

# Vegetation Index (NDVI)



Marshall, KS • Township: Marysville • Location: 12-2S-7E

119.92 acres, 1 selection

2024

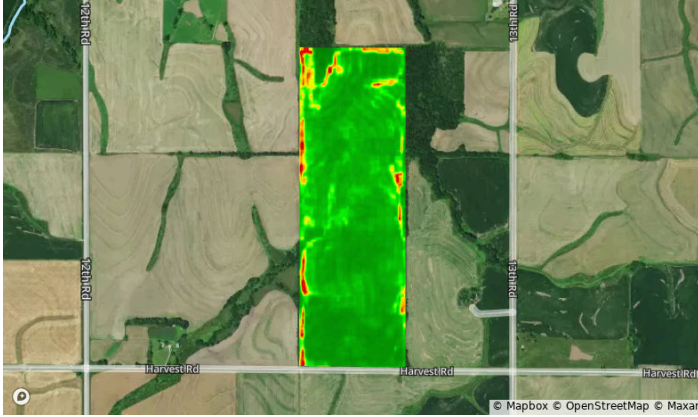

2023



2022

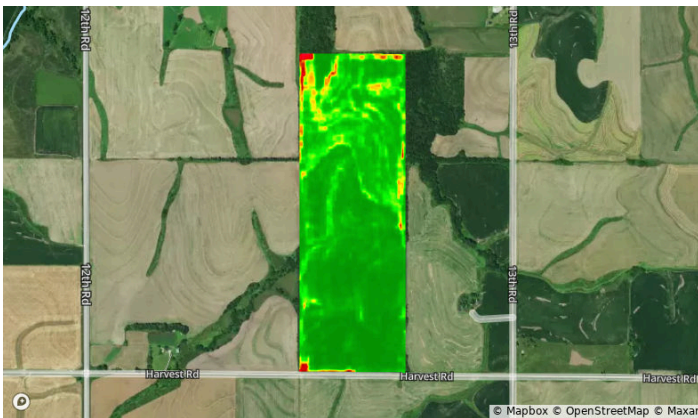

2021

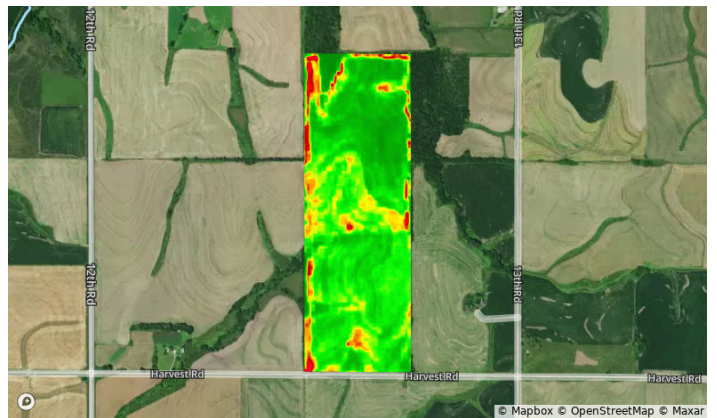

2020



2019



# Vegetation Index (NDVI)



Marshall, KS • Township: Marysville • Location: 12-2S-7E

119.92 acres, 1 selection

Year	2024	2023	2022	2021	2020	2019
Standard Deviation	6	3	5	5	4	6
Mean	86	84	86	81	90	85
Min	53	62	55	51	65	60
Max	96	94	93	95	95	94

# Flood (FEMA Report)



Marshall, KS • Township: Marysville • Location: 12-2S-7E

119.92 acres, 1 selection

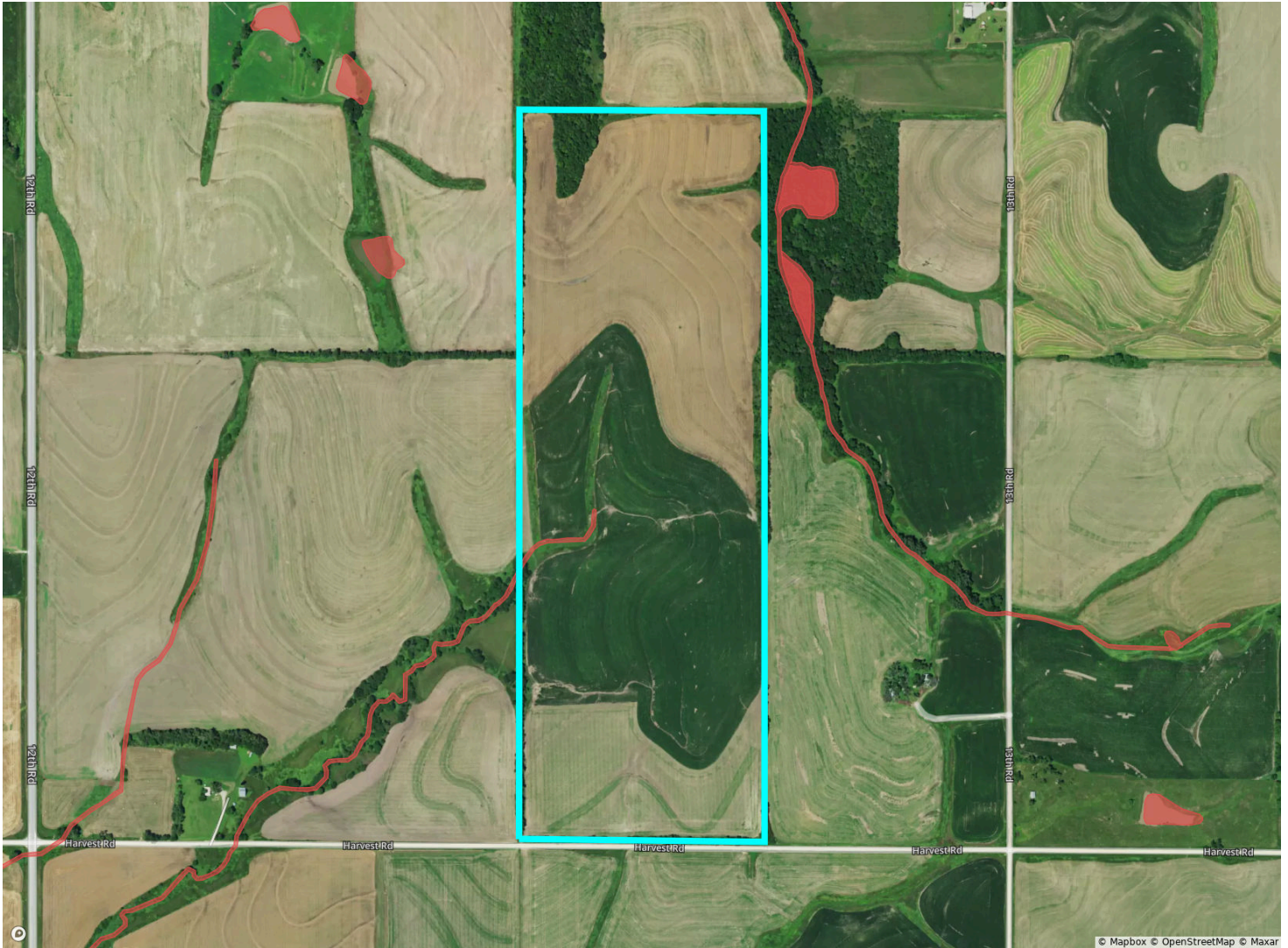

## Flood Hazard Zone

	% of Selection	Acres
<span style="color: yellow;">●</span> 100 Year Flood Zone (1% annual chance of flooding)	0.0%	0.0
<span style="color: cyan;">●</span> 500 Year Flood Zone (0.2% annual chance of flooding)	0.0%	0.0
<span style="color: purple;">●</span> Regulatory Floodway	0.0%	0.0
<span style="color: white; border: 1px solid black; border-radius: 50%; padding: 2px;">○</span> No Flood Hazard Zone	100.0%	119.9

## Wetlands

	% of Selection	Acres
<span style="color: red;">●</span> Assorted Wetlands	0.2%	0.3



# FSA Overview



Marshall, KS • Township: Marysville • Location: 12-2S-7E

119.92 acres, 1 selection



CLU	Acres	CLU	Acres	CLU	Acres
1	107.89	4	1.84	7	0.69
2	3.01	5	1.38	8	0.67
3	2.94	6	0.76		