

# Overview

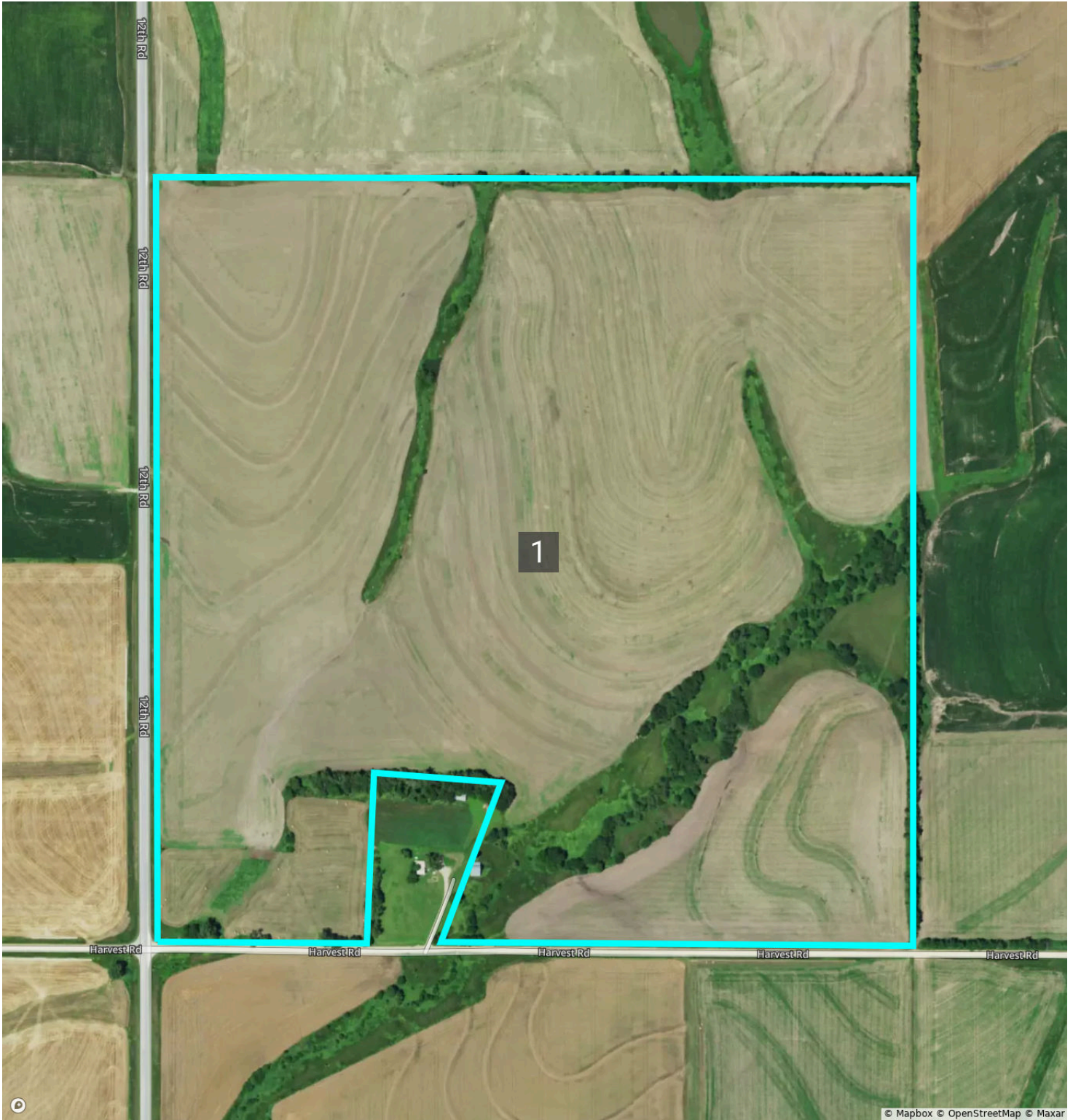

Marshall, KS • Township: Marysville • Location: 12-2S-7E

151.84 acres, 1 selection



# Overview 151.84 acres, 1 selection



Marshall, KS • Township: Marysville • Location: 12-2S-7E

Type: Custom Boundary



**Acres**  
151.84

**Lat. Long.**  
39.8898, -96.5962

# Soils



Marshall, KS • Township: Marysville • Location: 12-2S-7E

151.84 acres, 1 selection

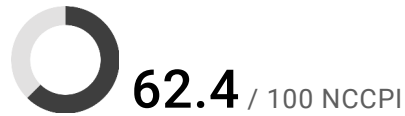
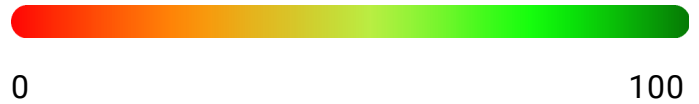
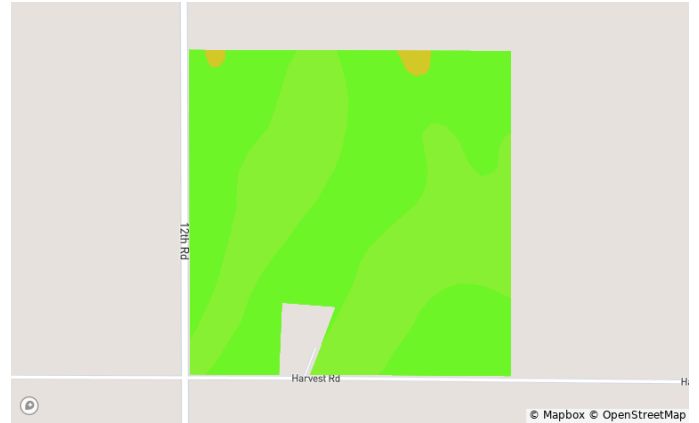

Code	Soil Description	Acres	% of Field	Non-IRR Class	IRR Class	NCCPI
● 7681	Wymore silty clay loam, 1 to 3 percent slopes	87.5	57.6%	2e	2e	64.1
● 7684	Wymore silty clay loam, 3 to 6 percent slopes, eroded	63.0	41.5%	3e	4e	60.5
● 7501	Pawnee clay loam, 4 to 8 percent slopes, eroded	1.3	0.9%	3e	—	43.5

# Crop History



Marshall, KS • Township: Marysville • Location: 12-2S-7E

151.84 acres, 1 selection

2023

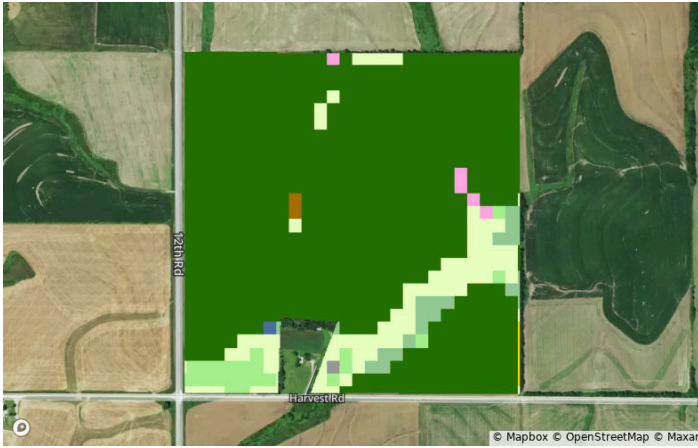

2022

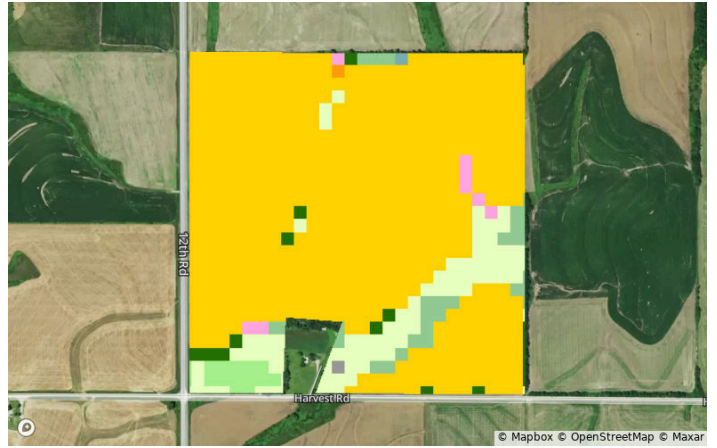

2021

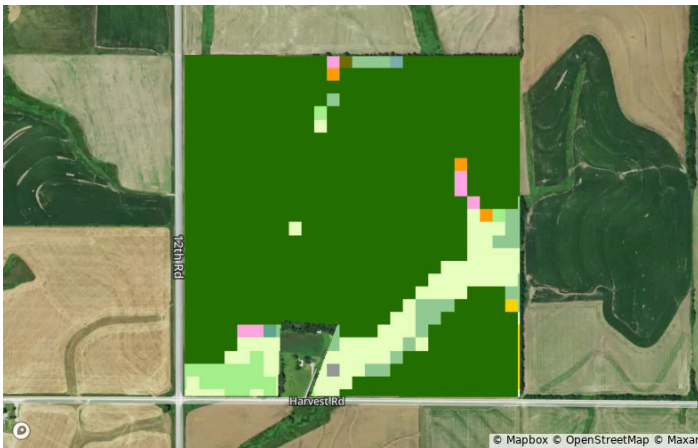

2020

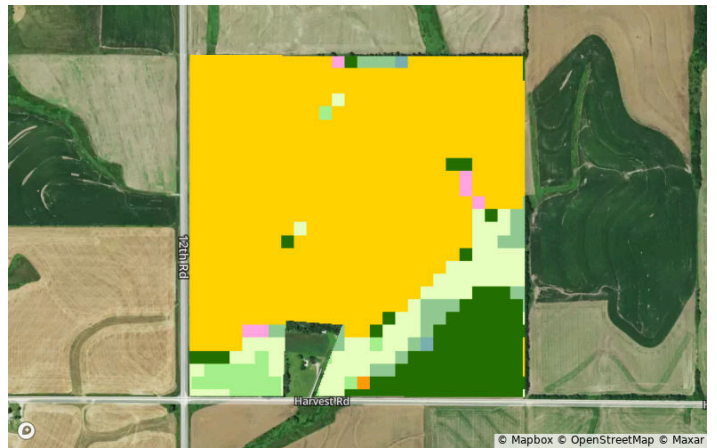

2019

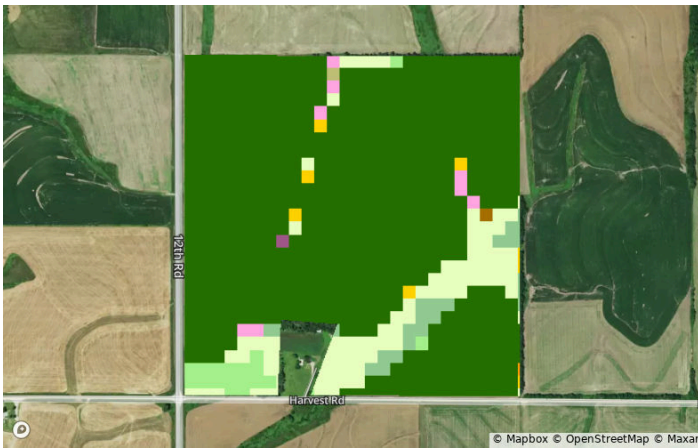

2018

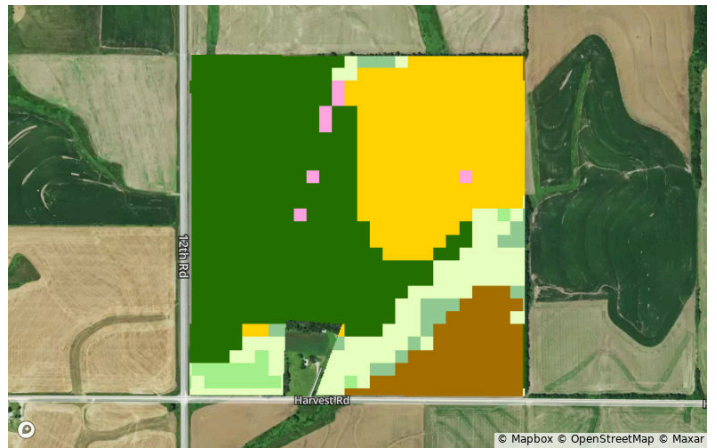

# Crop History



Marshall, KS • Township: Marysville • Location: 12-2S-7E

151.84 acres, 1 selection

## All Selections



Crop	2023	2022	2021	2020	2019	2018
Soybeans	82.8%	1.9%	82.2%	12.5%	81.8%	42.6%
Corn	0.0%	80.9%	0.4%	70.8%	0.7%	25.8%
Grassland/Pasture	10.0%	10.4%	9.8%	9.8%	10.7%	11.9%
Other	1.3%	1.5%	1.8%	1.2%	1.5%	14.5%
Deciduous Forest	2.9%	3.5%	3.2%	3.2%	2.8%	3.1%
Other Hay/Non Alfalfa	2.9%	1.8%	2.5%	2.5%	2.5%	2.1%

# Vegetation Index (NDVI)



Marshall, KS • Township: Marysville • Location: 12-2S-7E

151.84 acres, 1 selection

2024

2023

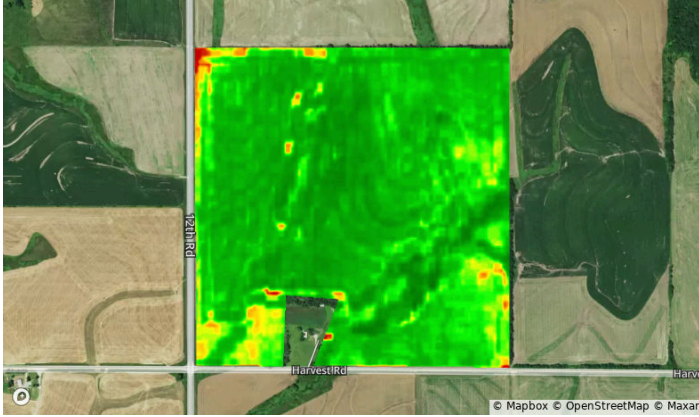

2022

2021

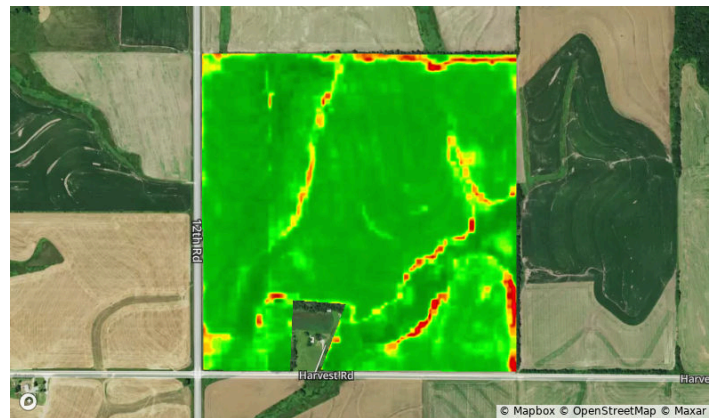
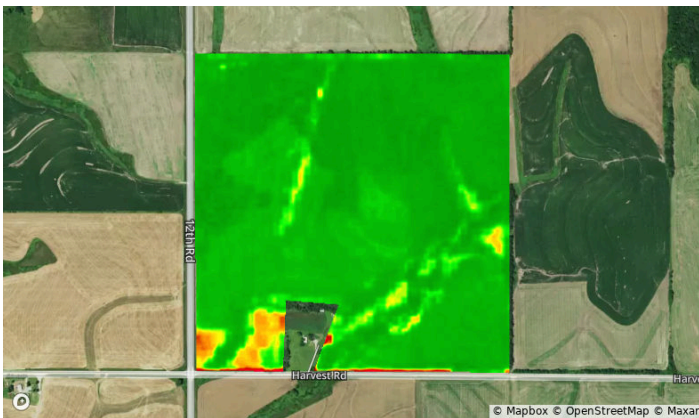

2020

2019

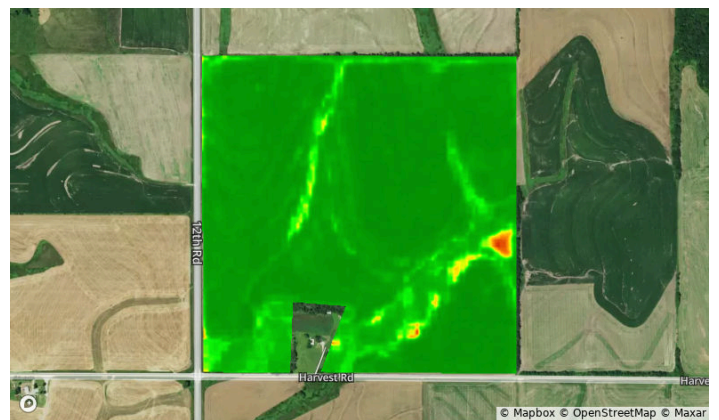
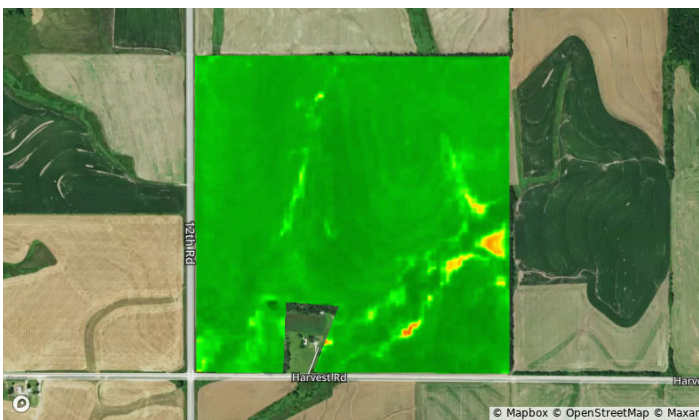

# Vegetation Index (NDVI)



Marshall, KS • Township: Marysville • Location: 12-2S-7E

151.84 acres, 1 selection

Year	2024	2023	2022	2021	2020	2019
Standard Deviation	5	6	4	5	3	4
Mean	85	90	86	85	88	90
Min	61	57	52	54	67	67
Max	98	96	92	96	99	94

# Flood (FEMA Report)



Marshall, KS • Township: Marysville • Location: 12-2S-7E

151.84 acres, 1 selection



## Flood Hazard Zone

	% of Selection	Acres
<span style="color: yellow;">●</span> 100 Year Flood Zone (1% annual chance of flooding)	0.0%	0.0
<span style="color: cyan;">●</span> 500 Year Flood Zone (0.2% annual chance of flooding)	0.0%	0.0
<span style="color: purple;">●</span> Regulatory Floodway	0.0%	0.0
<span style="color: black;">○</span> No Flood Hazard Zone	100.0%	151.8

## Wetlands

	% of Selection	Acres
<span style="color: red;">●</span> Assorted Wetlands	1.4%	2.2





# FSA Overview



Marshall, KS • Township: Marysville • Location: 12-2S-7E

151.84 acres, 1 selection



CLU	Acres
1 	105.48
2 	24.07
3 	17.46

CLU	Acres
4 	4.36