

# Overview



Marshall, KS • Township: Marysville • Location: 11-2S-7E

78.12 acres, 1 selection



# Overview 78.12 acres, 1 selection



Marshall, KS • Township: Marysville • Location: 11-2S-7E

Type: Custom Boundary



**Acres**  
78.12

**Lat. Long.**  
39.8908, -96.6058

# Soils



Marshall, KS • Township: Marysville • Location: 11-2S-7E

78.12 acres, 1 selection

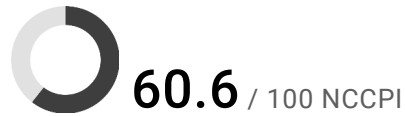
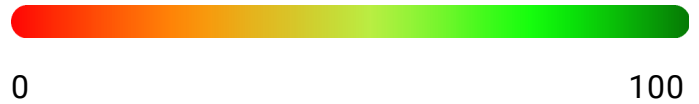
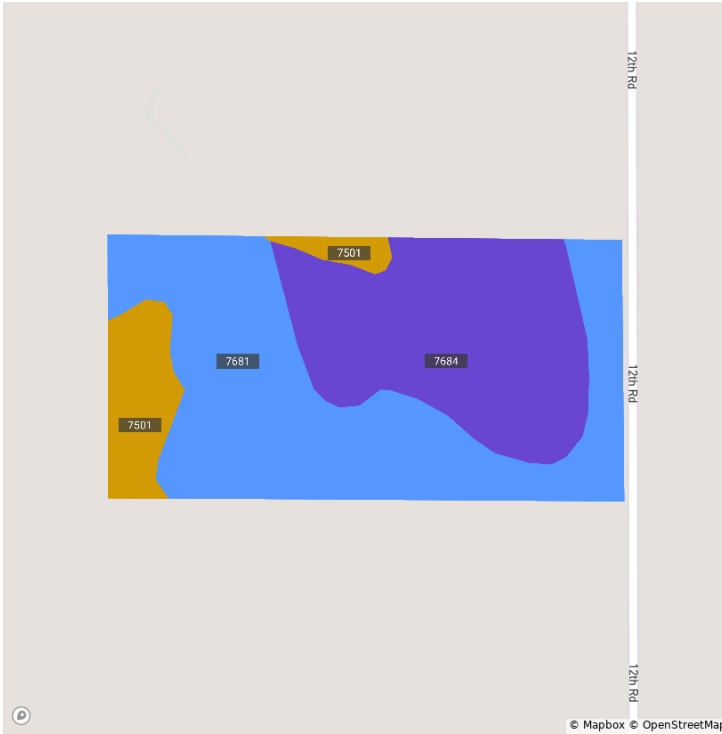

Code	Soil Description	Acres	% of Field	Non-IRR Class	IRR Class	NCCPI
● 7681	Wymore silty clay loam, 1 to 3 percent slopes	40.4	51.7%	2e	2e	64.1
● 7684	Wymore silty clay loam, 3 to 6 percent slopes, eroded	29.5	37.7%	3e	4e	60.5
● 7501	Pawnee clay loam, 4 to 8 percent slopes, eroded	8.3	10.6%	3e	—	43.5

# Crop History



Marshall, KS • Township: Marysville • Location: 11-2S-7E

78.12 acres, 1 selection

2023

2022

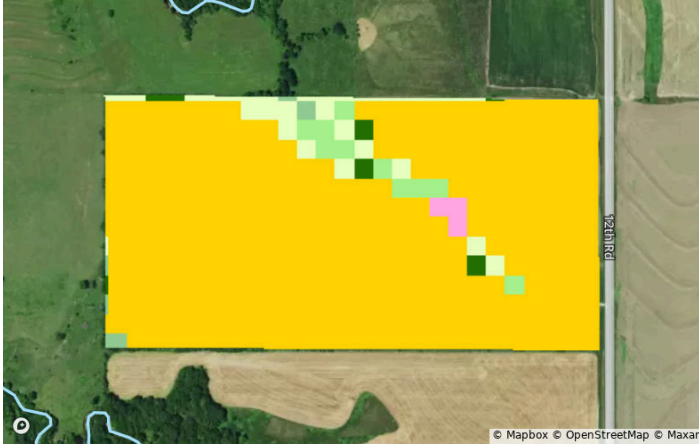

2021

2020

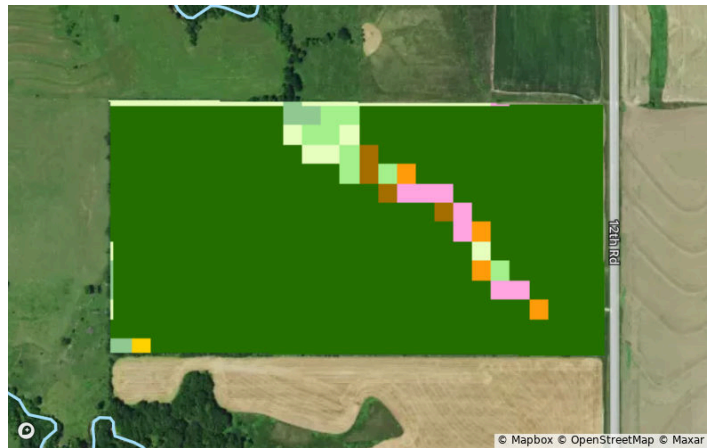
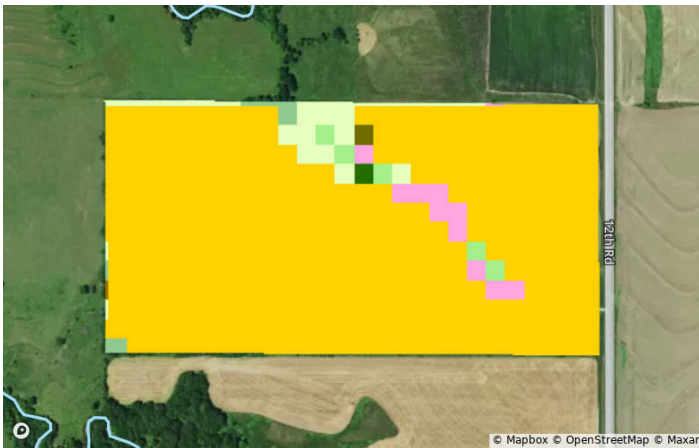

2019

2018

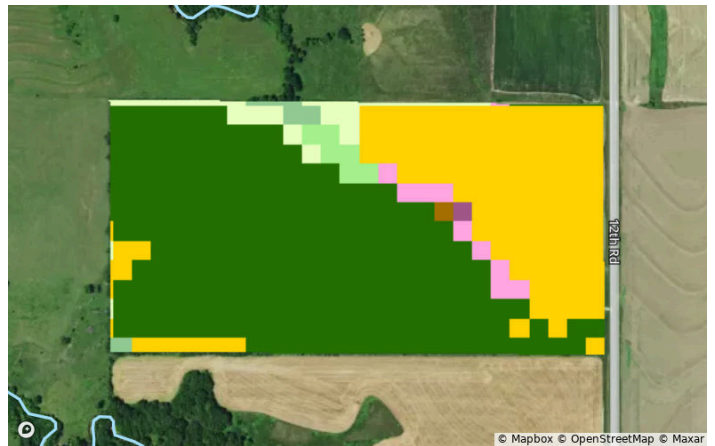
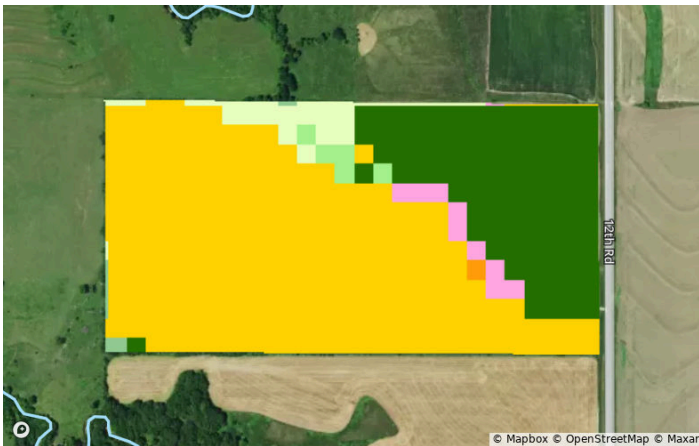

# Crop History



Marshall, KS • Township: Marysville • Location: 11-2S-7E

78.12 acres, 1 selection

## All Selections



Crop	2023	2022	2021	2020	2019	2018
Corn	89.9%	0.0%	89.9%	0.3%	63.6%	31.4%
Soybeans	1.2%	91.4%	0.3%	89.1%	27.2%	59.8%
Grassland/Pasture	3.6%	3.6%	3.6%	2.1%	3.3%	2.7%
Alfalfa	0.9%	2.4%	3.0%	2.1%	2.7%	2.7%
Other	1.5%	1.2%	1.8%	4.1%	1.8%	1.8%
Other Hay/Non Alfalfa	3.0%	1.5%	1.5%	2.4%	1.5%	1.8%

# Vegetation Index (NDVI)



Marshall, KS • Township: Marysville • Location: 11-2S-7E

78.12 acres, 1 selection

2024

2023

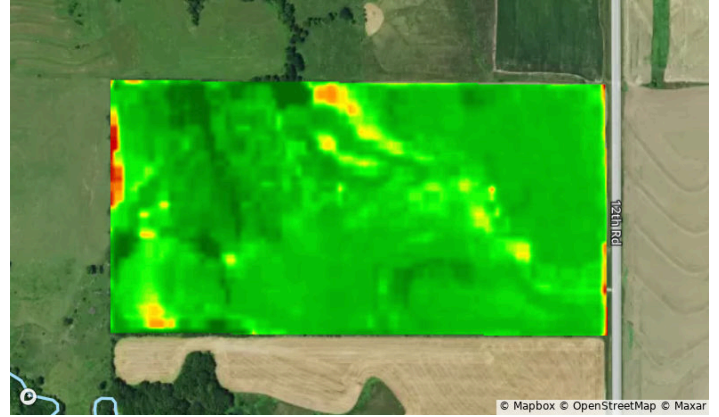
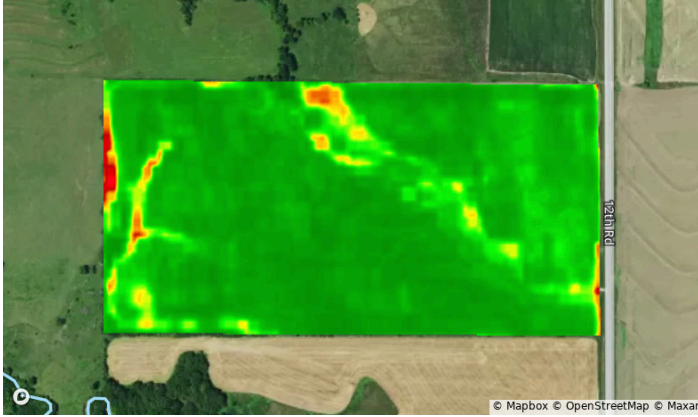

2022

2021

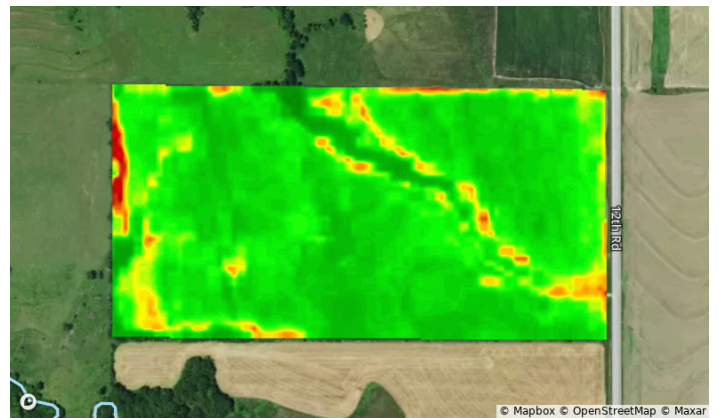
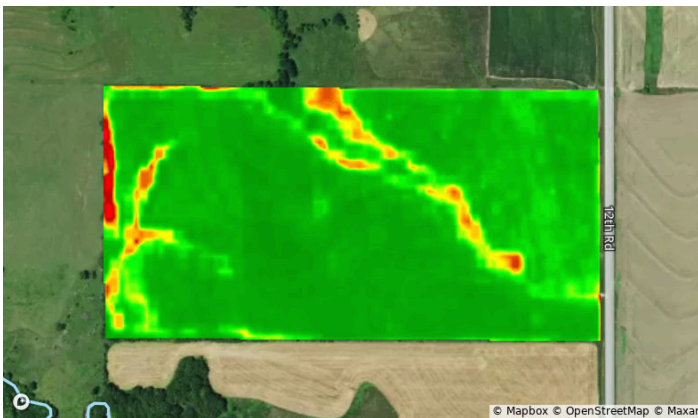

2020

2019

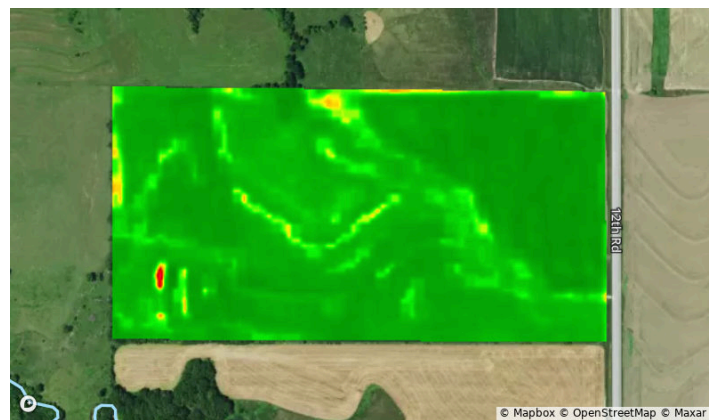
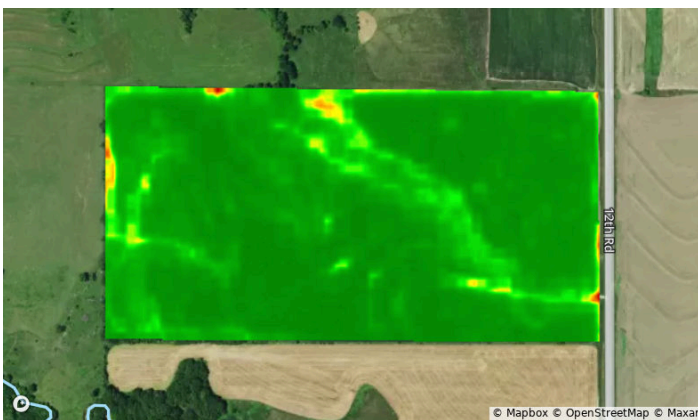

# Vegetation Index (NDVI)



Marshall, KS • Township: Marysville • Location: 11-2S-7E

78.12 acres, 1 selection

Year	2024	2023	2022	2021	2020	2019
Standard Deviation	5	5	5	4	4	4
Mean	87	85	85	81	90	88
Min	58	63	55	59	63	54
Max	94	100	92	94	95	94

# Flood (FEMA Report)



Marshall, KS • Township: Marysville • Location: 11-2S-7E

78.12 acres, 1 selection



## Flood Hazard Zone

	% of Selection	Acres
<span style="color: yellow;">●</span> 100 Year Flood Zone (1% annual chance of flooding)	0.0%	0.0
<span style="color: cyan;">●</span> 500 Year Flood Zone (0.2% annual chance of flooding)	0.0%	0.0
<span style="color: purple;">●</span> Regulatory Floodway	0.0%	0.0
<span style="border: 1px solid black; border-radius: 50%; width: 10px; height: 10px; display: inline-block;"></span> No Flood Hazard Zone	100.0%	78.1

## Wetlands

	% of Selection	Acres
<span style="color: red;">●</span> Assorted Wetlands	0.2%	0.1





# FSA Overview



Marshall, KS • Township: Marysville • Location: 11-2S-7E

78.12 acres, 1 selection



CLU	Acres
1 	47.38
2 	19.47
3 	8.00

CLU	Acres
4 	2.81