

Soils Map

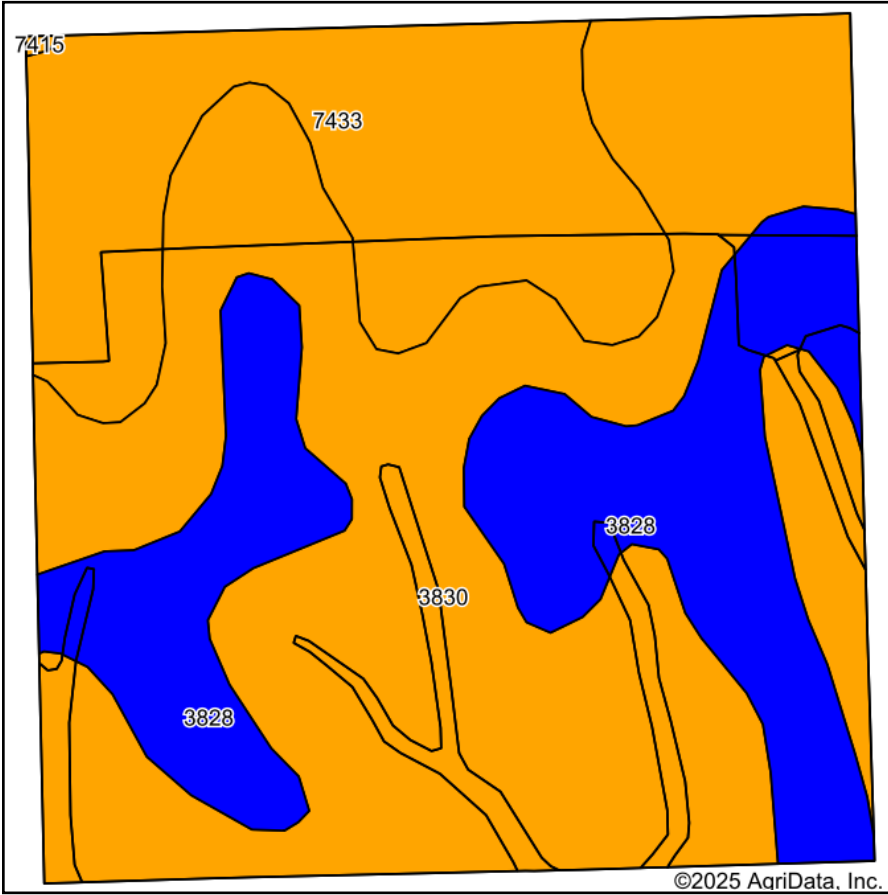

Soils data provided by USDA and NRCS.

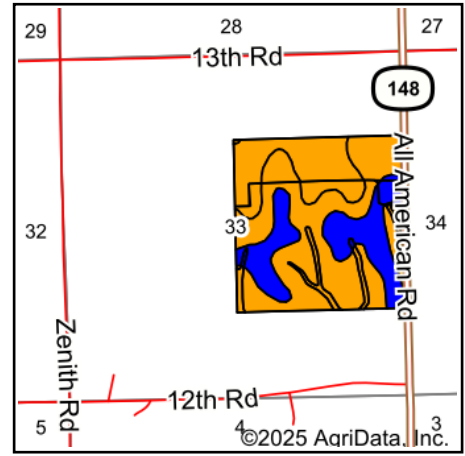

State: **Kansas**
 County: **Washington**
 Location: **33-3S-5E**
 Township: **Little Blue**
 Acres: **159.69**
 Date: **3/13/2025**



Maps Provided By:



Area Symbol: KS201, Soil Area Version: 24

| Code | Soil Description | Acres | Percent of field | Non-Irr Class Legend | Non-Irr Class *c | Irr Class *c | Range Production (lbs/acre/yr) | *n NCCPI Soybeans | |
|-------------------------|--|-------|------------------|----------------------|------------------|--------------|--------------------------------|-------------------|----------------|
| 3830 | Crete silty clay loam, 3 to 7 percent slopes | 86.45 | 54.1% | | | IIIe | 3655 | 62 | |
| 3828 | Crete silty clay loam, 1 to 3 percent slopes | 39.22 | 24.6% | | | Ile | 3645 | 63 | |
| 7433 | Morrill loam, 3 to 7 percent slopes | 33.91 | 21.2% | | | IIIe | 4247 | 64 | |
| 7415 | Mayberry clay loam, 3 to 7 percent slopes | 0.11 | 0.1% | | | IIIe | 3970 | 49 | |
| Weighted Average | | | | | | 2.75 | *- | 3778.5 | *n 62.7 |

*n: The aggregation method is "Weighted Average using all components"

*c: Using Capabilities Class Dominant Condition Aggregation Method

*- Irr Class weighted average cannot be calculated on the current soils data due to missing data.