



GrainBeltExpress.com | connect@GrainBeltExpress.com | 866.452.4082

September 20, 2024

Inland Business Forms Profit Sharing Plan
21935 Van Buren Street, Suite 3
Grand Terrace, California 92313

Subject: Parcel Tax ID: 022-128-33-0-00-00-005.01-0, Doniphan County, Kansas

Dear Inland Business Forms Profit Sharing Plan,

You are receiving this document because you have signed an easement agreement for the Grain Belt Express transmission line project ("Grain Belt") which provides, in Section 2.d., that Grain Belt shall provide Landowner with a site plan prior to construction, as follows:

"Prior to construction, Grain Belt shall provide Landowner with a site plan indicating the approximate proposed location of the Facilities, including structures and access roads. No later than twenty (20) days after receipt of the site plan from Grain Belt, Landowner shall provide Grain Belt with Landowner's comments or proposed revisions for the site plan, if any. Grain Belt shall consider in good faith revising the approximate proposed location of the Facilities based upon any such comments or proposed revisions, in Grain Belt's discretion. Landowner and Grain Belt agree that after the final engineering design and construction of the Facilities have been completed, Grain Belt will commission a surveyor to create a precise legal description for the Easement Area."

Enclosed are the following items:

1. **Site Plan and Landowner Feedback Form:** Double-sided sheet of paper with the site plan depicted on the front side and a Landowner Feedback Form on the back side.
1. **Return Envelope:** To mail the filled-out Landowner Feedback Form to Grain Belt.

Please indicate any site plan feedback on the Landowner Feedback Form located on the back side of the site plan. You are welcome to submit feedback using the enclosed return envelope or by email. To submit feedback by email, please send a scanned copy of your Landowner Feedback Form to GBXProjects@contractlandstaff.com.

If you have any comments or proposed revisions to the site plan, the feedback must be provided no later than twenty (20) days after receipt of this letter. If you have no comments or proposed revisions for the site plan, no action is required.

Please reach out to your dedicated land representative with questions. Thank you for your time.

Grain Belt Express LLC
Brad Pnazek
Vice President

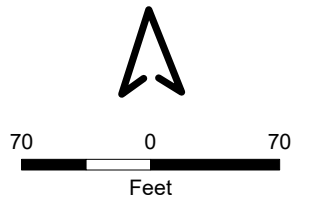
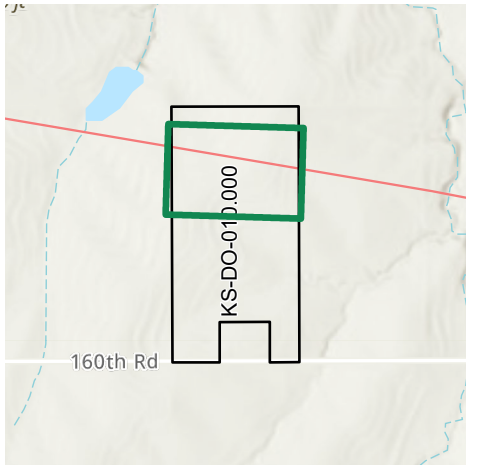
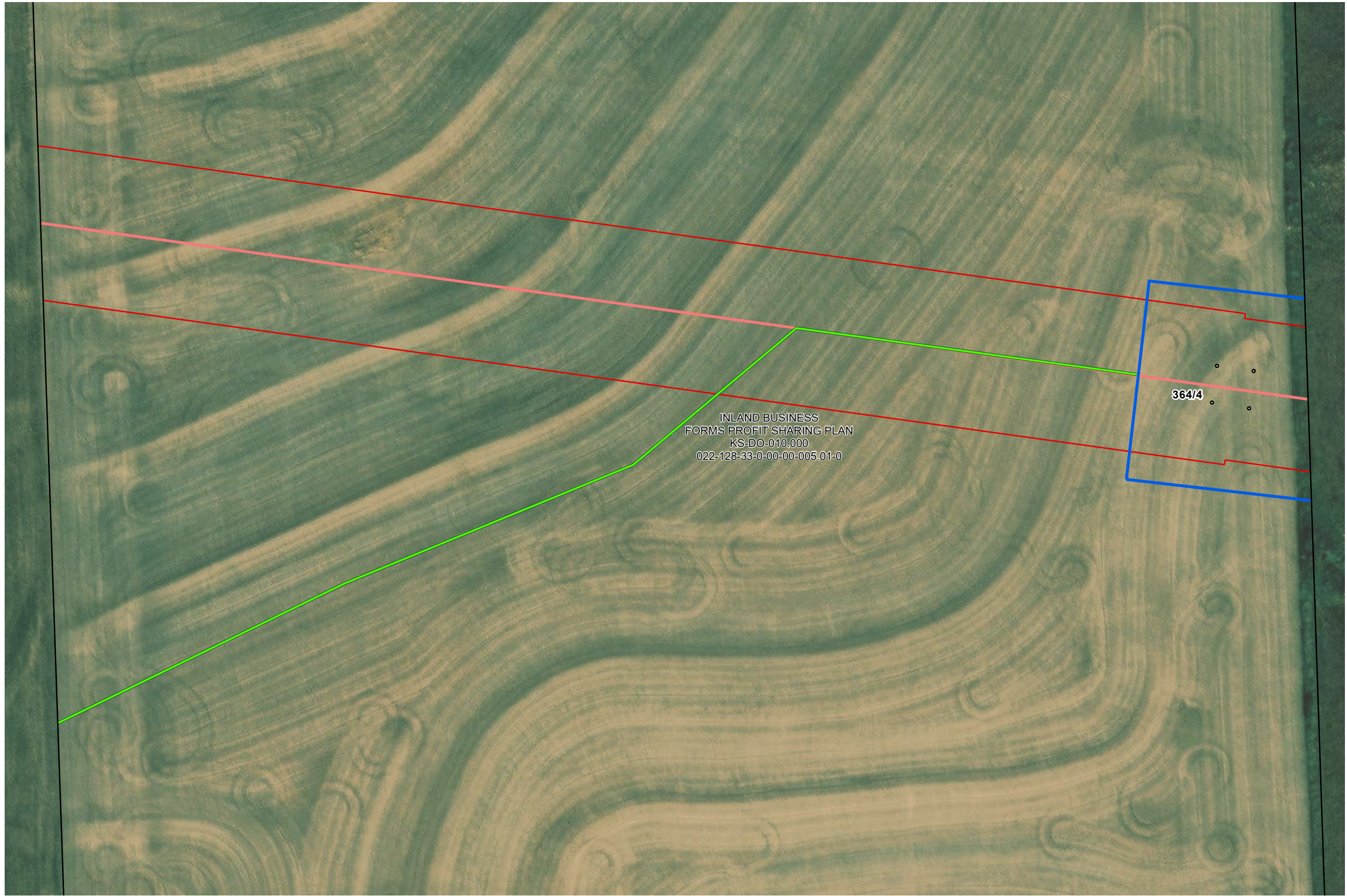

- Legend**
- Landowner Parcel Boundary
 - Project Feature**
 - Structure Leg - Legend
 - Grain Belt Express Centerline
 - Right of Way (ROW)
 - Temporary Access**
 - Access Route for Construction
 - Structure Work Area

Site Plan: INLAND BUSINESS FORMS PROFIT SHARING PLAN

Parcel ID: KS-DO-010.000
 APN: 022-128-33-0-00-00-005.01-0
 Grain Belt Express Transmission Project | Doniphan County, Kansas

August 27, 2024



