

Saline County Planning
 Environmental Services
 300 W Ash- Room 209
 P.O. Box 5040
 Salina, Kansas 67402-5040



TELEPHONE • (785) 309-5813
 FAX • (785) 309-5811
 E-MAIL - tim.hamilton@saline.org
 shawn.esterl@saline.org
 seth.odette@saline.org
 kathleen.malone-crouch@saline.org

Initial Private Waterwell Permit

Permit Number:	Date: 01/20/2023	County: Ottawa
Legal: S17, T10, R02W, SE 1/4	Parcel Number: 0941700000003000	Property Owner: Tyler Herrs
Property Size: 160.60	Well Location: NW of Oxbow and 200th Rd, Minneapolis, KS, US, 66953 Mailing: 200 1st St, Linn, KS 66953, USA	Email Address: tyler.dcc@gmail.com
Phone: (785) 747-7238	Sanitarian: Seth Odette	Abandoned Well: No
Cost Share: No	Pump Installed:	Plugged Date:
Well Driller:		Date Drilled:
Well Depth:	Depth to Water:	GPS:

Attach Map Image:

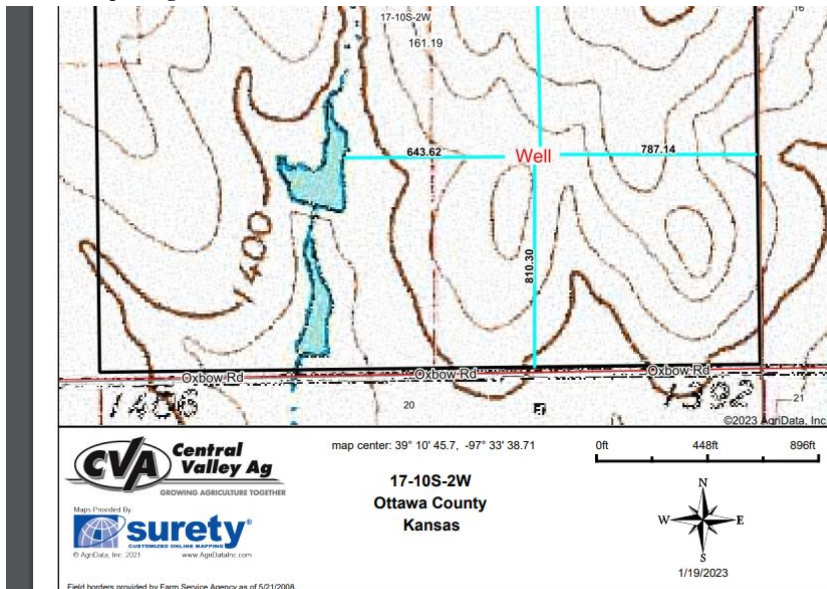

Comments:

Stay 50ft from any possible sources of contamination and 25ft from property-lines

Please fill out and return via eMail after well is Drilled

Well Depth: _____

Depth To Water: _____

Attach Copy of Water Drilling Log (WWC-5)

Please fill out and return via eMail after the pump is installed

Pump Installer: _____

Depth of Mounted Pump: _____

Size of Pump (HP): _____